

# Guía de fichas

## Parte 1

### UGA - LA001

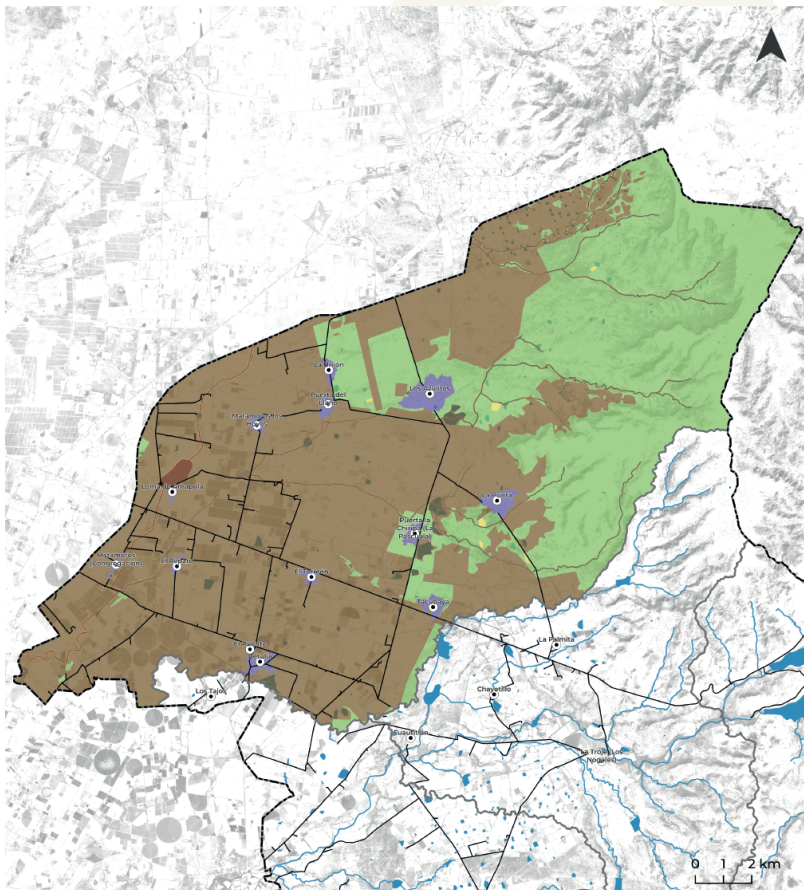

Está conformada por (1) clave del municipio; (2) número de la UGA.



Datum: WGS84  
Proyección: UTM 214 N

#### Simbología

- |                      |                    |                                |
|----------------------|--------------------|--------------------------------|
| ◆ Cabecera municipal | ■ Cuerpo de agua   | <b>Política ambiental</b>      |
| ● Localidad          | □ Límite UGA       | ■ Aprovechamiento Agropecuario |
| — Red vial           | □ Límite municipal | ■ Aprovechamiento Urbano       |
| — Río                |                    | ■ Preservación                 |
|                      |                    | ■ Protección                   |
|                      |                    | ■ Restauración                 |

Muestra los elementos que se representan en el mapa.

Localización del municipio y ubicación de la UGA.

Sistema de proyección y Datum de los mapas.

# Guía de fichas

## Parte 2

LA001

A	B	C	D
Política	Estrategias ecológicas	Criterios ecológicos	%
Aprovechamiento Agropecuario	1,2,2,2,3,2,3,3,3,4,4,1,4,2,4,3,5,1,5,2,5,3,5,4,6,1,6,2,7,1,8,1,8,2,9,1,10,1,10,2,10,3,10,4,10,5,10,6,10,7,11,11,2,11,3,14,2,14,3,14,5,15,1,15,2,16,3,17,1,17,2,17,3,17,4	Ah2,3,4,5,6,7,8,9,10,11,12,13,14,15,16,17,18,19,20,21,22 Pi2,3,4,5,6,7,8,9,10,11,12,13,14,15,16,17,18,19,20,21,22,23,24,25,26 Aex1,3,4,5,6,7,8,9,10,11,12,13,14,15,16,17,18,19,21,22,23,24,25,26,27,29,30,31,32,33,34 Pe1,2,3,4,5,6,7,8,9,10,11,13,14,15,16,17,18,19,20,21,22,23,24,25,26,28,29,30,31,32,33,34,35 At1,3,4,5,6,7,8,9,10,11,12,13,14,15,16,17,18,19,20,21,22,23,24 Ac1,2,3,4,5,6,7,8,9,10,11,12,13,14 Tn1,2,3,5,6,7,9,10,11,12,14,15,16,17,18,19,20,21,22,23,24,25,28,29,30,31,32,34,35,36 In1,2,3,4,5,6,7,9,11,12,13,14,15,17,18,20,21,22,23,24,25,26,27,28 Er1,3,4,5,6,7,8,10,11 If1,2,3,4,6,7,8,9,10,11,12,13,14,15,16,17,18,19,20,21,22,24,25,26,27,28,29,30,31,32,33,34,35,36,37,39,40,41,42 Ap1,2,3,4,5,6,7,8,9,10,11,12,13 Ar1,2,3,5,6,7,8,9,10,11,12,13,14,15,16,17,18,19,20,21,22,23,24,25,26	60.53
Aprovechamiento Urbano	1,2,1,5,3,2,3,3,3,4,4,1,4,2,5,1,5,2,5,3,4,6,1,7,11,13,13,2,13,3,14,1,14,2,14,3,14,4,14,5,14,6,15,15,2,16,1,16,2,16,3,17,2,17,3,17,5	If1,2,3,4,5,6,7,8,9,10,11,16,17,18,19,20,21,22,24,25,26,27,28,30,32,33,34,35,36,37,38,39,40,41,42 Ah1,2,3,4,5,6,7,8,9,10,11,12,13,14,15,16,17,18,19,20,22 In: 1,2,3,4,6,7,8,9,10,12,14,15,16,18,19,20,21,22,23,25,26,27 Tc1,2,3,4,5,6,7,8,9,10,11,12,13,14,15,16	1.89
Restauración	1,1,1,3,1,4,1,5,1,6,2,1,2,2,3,1,3,2,3,3,3,4,4,1,4,2,4,3,5,1,5,2,5,3,5,4,6,1,6,2,7,1,15,2,16,1,16,2,16,3,17,1,17,2,17,3,17,5	Co1,2,3,4,5,6,7,10,12,13,14,15,16 Ap1,2,3,4,5,6,7,8,9,10,11,12,13 Tn3,2,5,6,7,12,13,14,15,16,17,18,19,20,21,22,23,24,25,28,29,30,31,32,33,34,35,36 Fo1,2,3,4,5,6,7,8,9,10,11,12,13,14,15,16,17,18,19,20,21,22,23,24,25 If1,3,4,5,6,7,8,9,10,11,16,17,18,19,21,22,24,25,26,27,29,30,31,32,35,39,40,41	0.33
Preservación	1,1,1,2,1,3,1,4,1,6,2,1,2,2,3,1,3,2,3,3,3,4,4,2,5,2,5,3,5,4,6,1,6,2,7,1,10,2,10,5,10,6,12,1,12,2,15,2,16,1,16,2,16,3,17,1,17,2,17,3,17,4,17,5	Tn1,2,3,4,5,6,7,11,12,13,14,15,16,17,18,19,20,21,22,23,24,25,27,28,30,31,32,33,34,35 Fo1,2,3,4,5,6,7,8,9,10,11,12,13,14,15,16,17,18,19,20,21,22,23,24,25 Co1,2,3,4,5,6,7,8,9,10,11,12,13,14,15,16 Ap1,2,3,4,6,7,8,9,10,11,12,13 Pe1,2,3,4,5,6,7,8,9,10,11,12,13,14,15,16,17,18,19,20,21,22,23,26,27,28,29,30,31,32,33,34,35 If1,3,6,16,19,21,22,29,35	35.68
Protección	1,1,1,6,2,1,2,2,3,1,3,2,4,2,5,2,5,3,5,4,7,1,9,1,11,11,2,16,7	Aex1,2,3,6,8,11,12,14,15,20,21,22,23,25,29,31,33 Co3 Tn26 If23 Ac15	1.57

### E

### Sectores compatibles

\*El uso de infraestructura (If) es compatible en todas las políticas.

### F

### Problemáticas

- A. Forman parte de la visión que se espera en la UGA, y se enfocan a las políticas ambientales instauradas por la LGEEPA y el documento técnico del Ordenamiento Ecológico del Estado de Jalisco.
- B. La estrategia ecológica permite el cumplimiento de la política ambiental y el lineamiento ecológico que se asignó a cada UGA para atender los diferentes conflictos ambientales.
- C. Consisten en una serie de normas, reglas o recomendaciones para poder realizar las diferentes actividades o usos compatibles cuyo objetivo es establecer las condiciones para ciertos usos que necesitan tener restricciones y no generar conflictos ambientales.
- D. Porcentaje de la superficie de la UGA que corresponde a cada política.
- E. Se refiere a los usos que son compatibles con la política.
- F. Problemas socioambientales que tienen incidencia en la UGA.

# Guía de fichas

## Parte 3

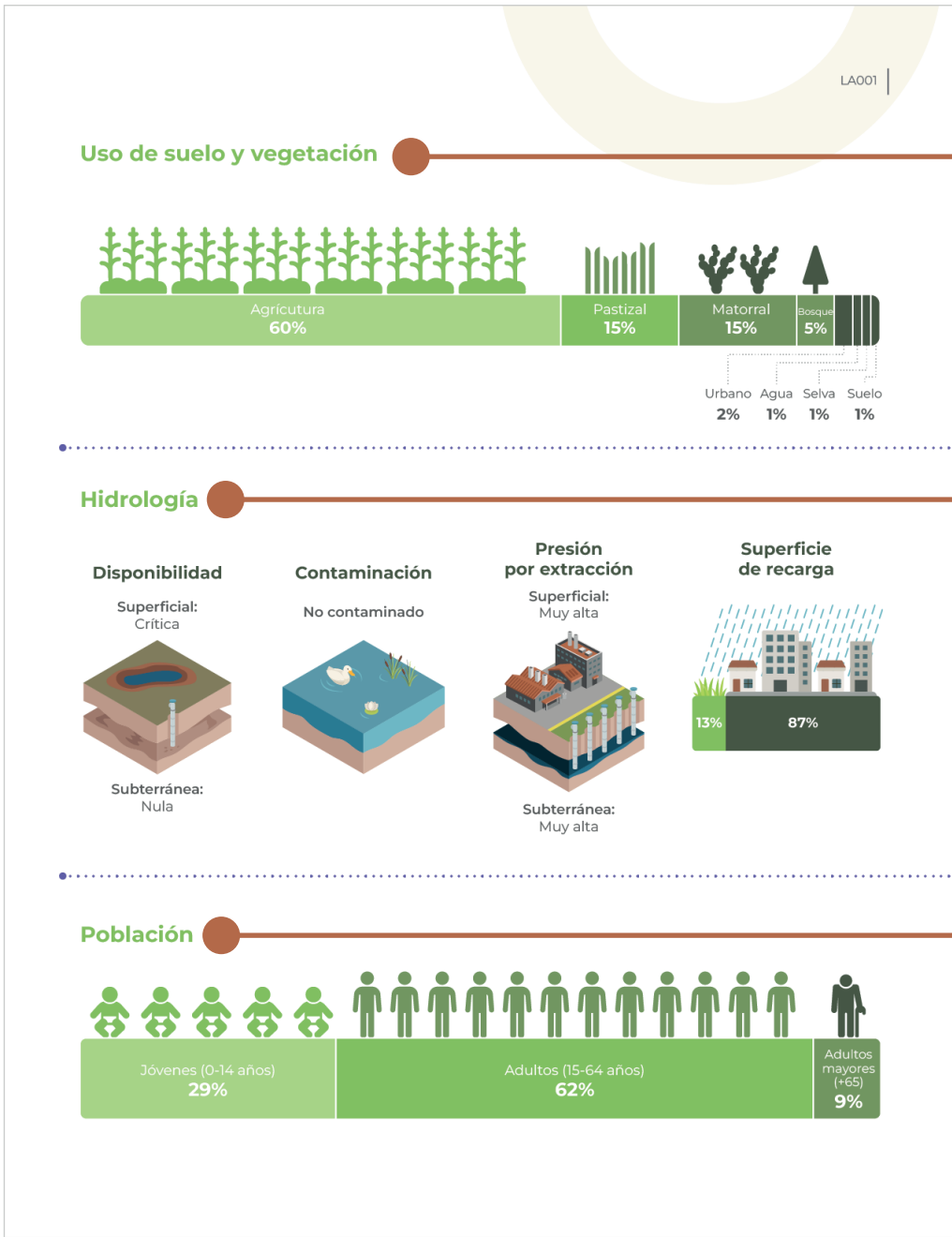

Tipo de uso de suelo y vegetación presente en la UGA.

Características hidrológicas generales de la UGA.

Datos de habitantes de la UGA.

# UGA - LA001

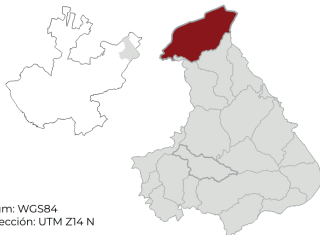
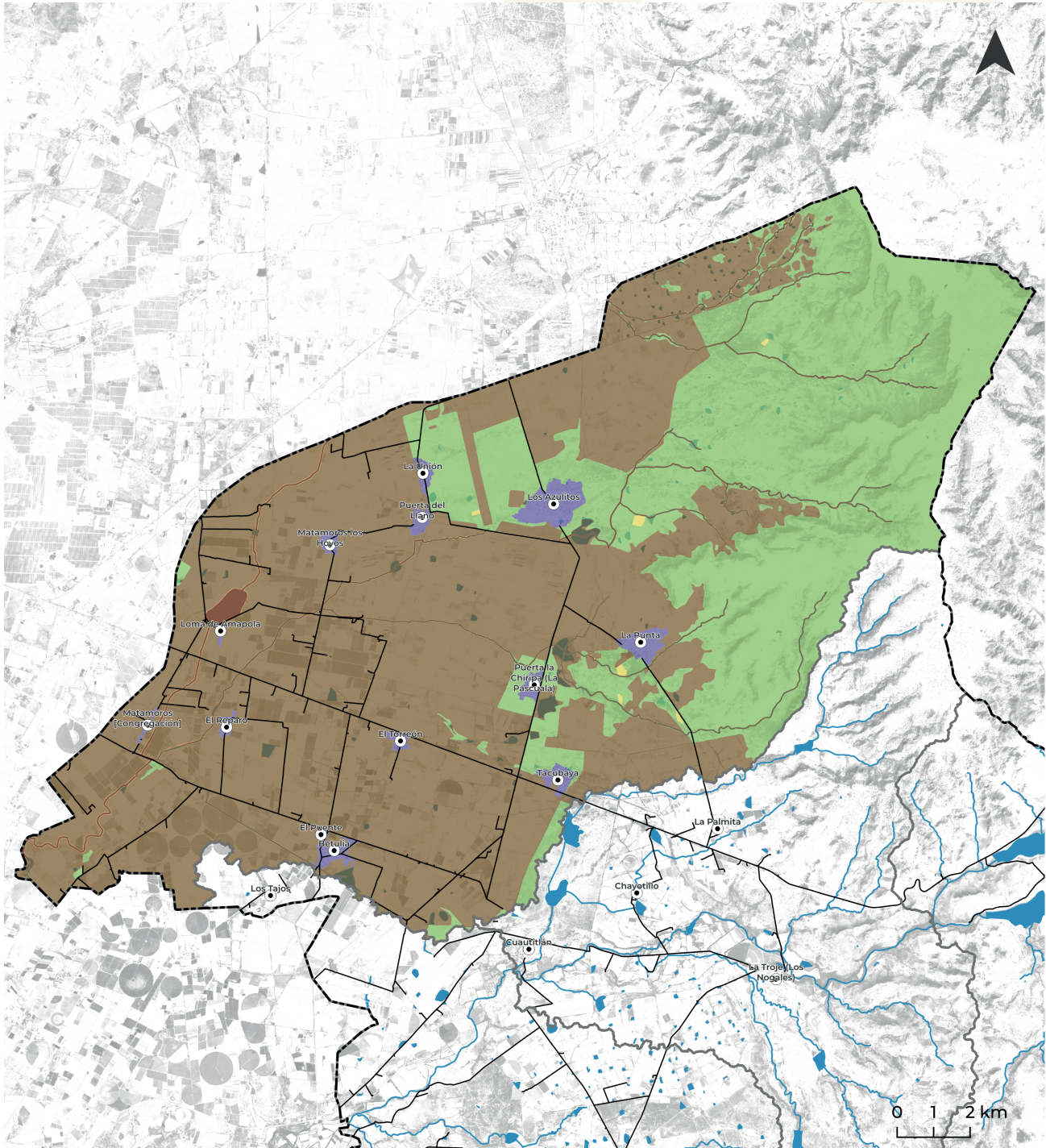

Datum: WGS84  
Proyección: UTM Z14 N

## Simbología

- |                      |                    |                                |
|----------------------|--------------------|--------------------------------|
| ◆ Cabecera municipal | ■ Cuerpo de agua   | <b>Política ambiental</b>      |
| ● Localidad          | □ Límite UGA       | ■ Aprovechamiento Agropecuario |
| — Red vial           | □ Límite municipal | ■ Aprovechamiento Urbano       |
| — Río                |                    | ■ Preservación                 |
|                      |                    | ■ Protección                   |
|                      |                    | ■ Restauración                 |

Política	Estrategias ecológicas	Criterios ecológicos	%
<b>Aprovechamiento Agropecuario</b>	1.2;2.2;3.2,3.3,3.4;4.1,4.2,4.3;5.1,5.2,5.3,5.4;6.1,6.2;7.1;8.1,8.2;9.1;10.1,10.2,10.3,10.4,10.5,10.6,10.7;11.1,11.2,11.3;14.2,14.3,14.5;15.1,15.2;16.3;17.1,17.2,17.3,17.4	<b>Ah:</b> 2,3,4,5,6,7,8,9,10,11,12,13,14,15,16,17,18,19,20,21,22 <b>Pi:</b> 1,2,3,4,5,6,7,8,9,10,11,12,13,14,15,16,17,18,19,20,21,22,23,24,25,26 <b>Aex:</b> 1,3,4,5,6,7,8,9,10,11,12,13,14,15,16,17,18,19,21,22,23,24,25,26,27,29,30,31,32,33,34 <b>Pe:</b> 1,2,3,4,5,6,7,8,9,10,11,13,14,15,16,17,18,19,20,21,22,23,24,25,26,28,29,30,31,32,33,34,35 <b>At:</b> 1,3,4,5,6,7,8,9,10,11,12,13,14,15,16,17,18,19,20,21,22,23,24 <b>Ac:</b> 1,2,3,4,5,6,7,8,9,10,11,12,13,14 <b>Tn:</b> 1,2,3,5,6,7,9,10,11,12,14,15,16,17,18,19,20,21,22,23,24,25,28,29,30,31,32,34,35,36 <b>In:</b> 1,2,3,4,5,6,7,9,11,12,13,14,15,17,18,20,21,22,23,24,25,26,27,28 <b>Er:</b> 1,3,4,5,6,7,8,10,11 <b>If:</b> 1,2,3,4,6,7,8,9,10,11,12,13,14,15,16,17,18,19,20,21,22,24,25,26,27,28,29,30,31,32,33,34,35,36,37,39,40,41,42 <b>Ap:</b> 1,2,3,4,5,6,7,8,9,10,11,12,13 <b>Ar:</b> 1,2,3,5,6,7,8,9,10,11,12,13,14,15,16,17,18,19,20,21,22,23,24,25,26	<b>60.53</b>
<b>Aprovechamiento Urbano</b>	1.2,1.5;3.2,3.3,3.4;4.1,4.2;5.1,5.2,5.3,5.4;6.1;7.1;13.1,13.2,13.3;14.1,14.2,14.3,14.4,14.5,14.6;15.1,15.2;16.1,16.2,16.3;17.2,17.3,17.5	<b>If:</b> 1,2,3,4,5,6,7,8,9,10,11,16,17,18,19,20,21,22,24,25,26,27,28,30,32,33,34,35,36,37,38,39,40,41,42 <b>Ah:</b> 1,2,3,4,5,6,7,8,9,10,11,12,13,14,15,16,17,18,19,20,22 <b>In:</b> 1,2,3,4,6,7,8,9,10,12,14,15,16,18,19,20,21,22,23,25,26,27 <b>Tc:</b> 1,2,3,4,5,6,7,8,9,10,11,12,13,14,15,16	<b>1.89</b>
<b>Restauración</b>	1.1,1.3,1.4,1.5,1.6;2.1,2.2;3.1,3.2,3.3,3.4;4.1,4.2,4.3;5.1,5.2,5.3,5.4;6.1,6.2;7.1;15.2;16.1,16.2,16.3;17.1,17.2,17.3,17.5	<b>Co:</b> 1,2,3,4,5,6,7,10,12,13,14,15,16 <b>Ap:</b> 1,2,3,4,5,6,7,8,9,10,11,12,13 <b>Tn:</b> 3,2,5,6,7,12,13,14,15,16,17,18,19,20,21,22,23,24,25,28,29,30,31,32,33,34,35,36 <b>Fo:</b> 1,2,3,4,5,6,7,8,9,10,11,12,13,14,15,16,17,18,19,20,21,22,23,24,25 <b>If:</b> 1,3,4,5,6,7,8,9,10,11,16,17,18,19,21,22,24,25,26,27,29,30,31,32,35,39,40,41	<b>0.33</b>
<b>Preservación</b>	1.1,1.2,1.3,1.4,1.6;2.1,2.2;3.1,3.2,3.3,3.4;4.2;5.2,5.3,5.4;6.1,6.2;7.1;8.2;10.2,10.5,10.6;12.1,12.2;15.2;16.1,16.2,16.3;17.1,17.2,17.3,17.4,17.5	<b>Tn:</b> 1,2,3,4,5,6,7,11,12,13,14,15,16,17,18,19,20,21,22,23,24,25,27,28,30,31,32,33,34,35 <b>Fo:</b> 1,2,3,4,5,6,7,8,9,10,11,12,13,14,15,16,17,18,19,20,21,22,23,24,25 <b>Co:</b> 1,2,3,4,5,6,7,8,10,11,12,13,14,15,16 <b>Ap:</b> 1,2,3,4,6,7,8,9,10,11,12,13 <b>Pe:</b> 1,2,3,4,5,6,7,8,9,10,11,12,13,14,15,16,17,18,19,20,21,22,23,26,27,28,29,30,31,32,33,34,35 <b>If:</b> 1,3,6,16,19,21,22,29,35	<b>35.68</b>
<b>Protección</b>	1.1,1.6;2.1,2.2;3.1,3.2;4.2;5.2,5.3,5.4;7.1;9.1;11.1,11.2;16.2;17.1	<b>Aex:</b> 1,2,3,6,8,11,12,14,15,20,21,22,23,25,29,31,33 <b>Co:</b> 9 <b>Tn:</b> 26 <b>If:</b> 23 <b>Ac:</b> 15	<b>1.57</b>

### Sectores compatibles

- Agricultura de temporal (At)
- Industria (In)
- Pecuario extensivo (Pe)
- Acuicultura (Ac)
- Apicultura (Ap)
- Asentamientos humanos (Ah)
- Energías renovables (Er)
- Turismo de naturaleza (Tn)
- Ap. Forestal (Fo)
- Turismo cultural (Tc)
- Conservación (Co)
- Pecuario intensivo (Pi)
- Acts. extractivas (Aex)
- Agricultura de riego (Ar)

\*El uso de infraestructura (If) es compatible en todas las políticas.

### Problemáticas

- Deforestación
- Incendios
- Riesgos antrópicos
- Deslaves
- Falta de conectividad

## Uso de suelo y vegetación



## Hidrología

### Disponibilidad

Superficial:  
Crítica

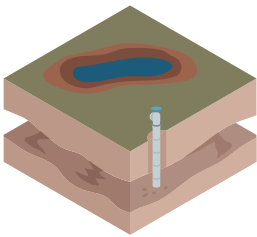

Subterránea:  
Nula

### Contaminación

No contaminado

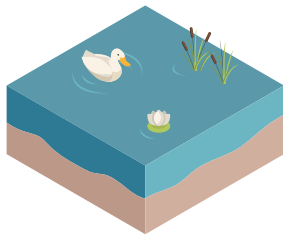

### Presión por extracción

Superficial:  
Muy alta

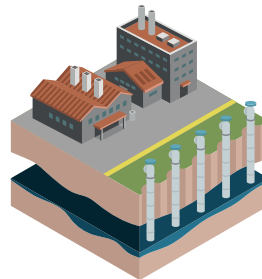

Subterránea:  
Muy alta

### Superficie de recarga

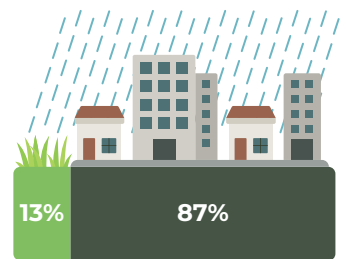

## Población



Jóvenes (0-14 años)  
**29%**



Adultos (15-64 años)  
**62%**



Adultos mayores (+65)  
**9%**

# UGA - LA002

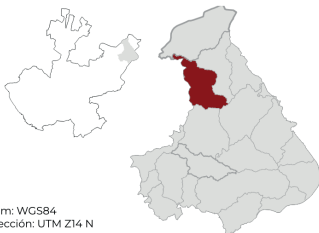
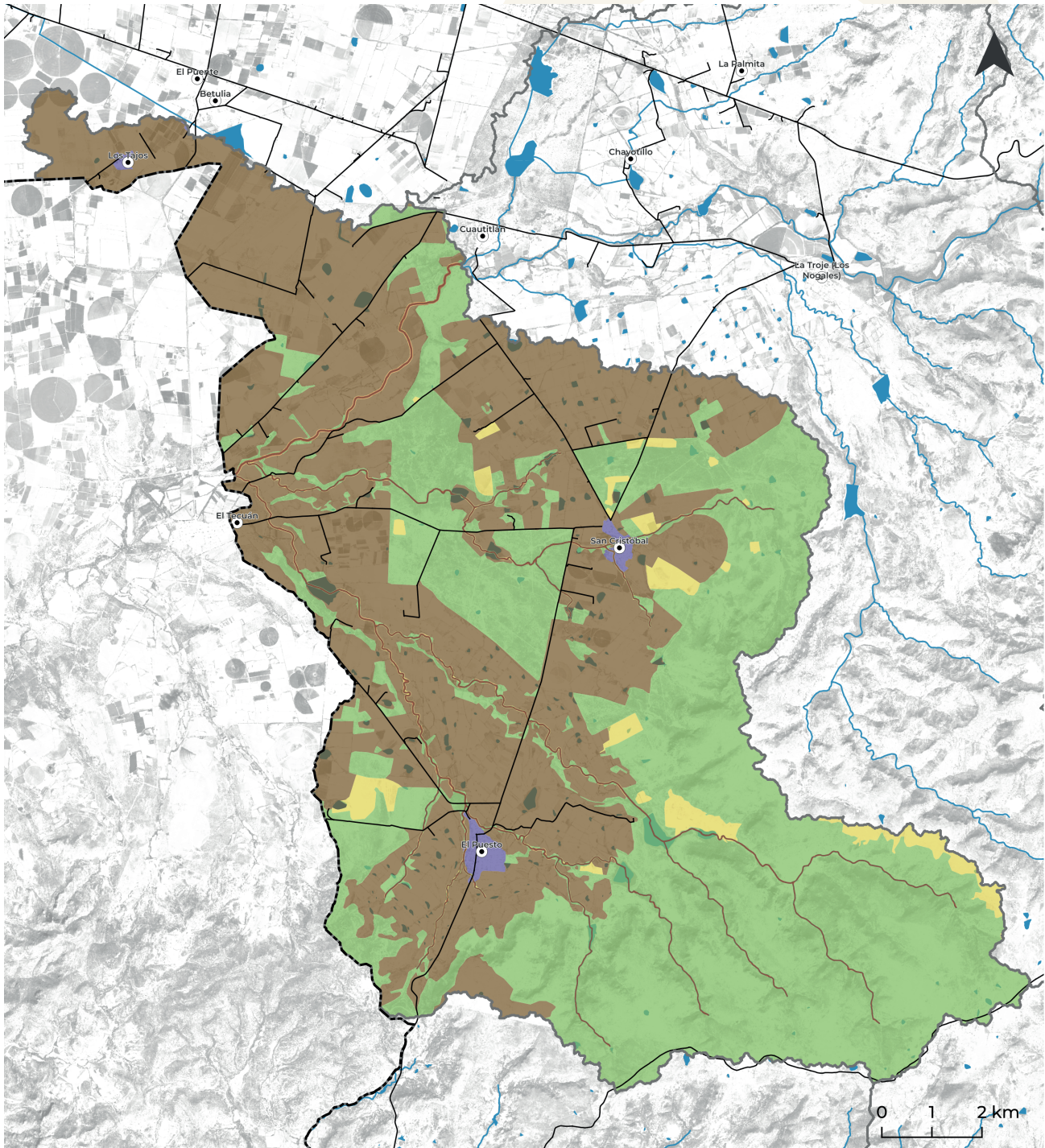

Datum: WGS84  
Proyección: UTM Z14 N

## Simbología

- |                      |                    |                                |
|----------------------|--------------------|--------------------------------|
| ◆ Cabecera municipal | ■ Cuerpo de agua   | <b>Política ambiental</b>      |
| ● Localidad          | □ Límite UGA       | ■ Aprovechamiento Agropecuario |
| — Red vial           | □ Límite municipal | ■ Aprovechamiento Urbano       |
| — Río                |                    | ■ Preservación                 |
|                      |                    | ■ Protección                   |
|                      |                    | ■ Restauración                 |

Política	Estrategias ecológicas	Criterios ecológicos	%
<b>Aprovechamiento Agropecuario</b>	1.1,1.2,1.3,1.4,1.5,1.6;3.1,3.2,3.3,3.4;4.14.2,4.3;5.1,5.2,5.3;6.1,6.2;7.1;8.1,8.2;9.1;10.1,10.2,10.3,10.4,10.5,10.6,10.7;11.1,11.2,11.3;12.2;14.2,14.3,14.5;15.2;16.2,16.3;17.1,17.2,17.3,17.4	Ar:1,2,3,5,6,7,8,9,10,11,12,13,14,15,16,17,18,19,20,21,22,23,24,25,26 Pi:1,2,3,4,5,6,7,8,9,10,11,12,13,14,15,16,17,18,19,20,21,22,23,24,25,26 Pe:1,2,3,4,5,6,7,8,9,10,11,13,14,15,16,17,18,19,20,21,22,23,24,25,26,28,29,30,31,32,33,34,35 Tn:1,2,3,5,6,7,11,12,13,14,15,17,18,19,20,21,22,23,25,28,29,30,31,32,33,34,35,36 Aex:1,3,4,5,6,7,8,9,10,11,12,13,14,15,16,17,18,19,20,21,22,23,24,25,26,27,29,30,31,32,33,34 In:1,2,3,4,5,6,7,8,9,11,12,13,14,15,16,17,18,20,21,22,23,25,26,27,28 Ac:1,2,3,5,6,7,10,13,14 At:1,3,4,5,6,7,8,9,10,11,12,13,14,15,16,17,18,19,20,21,22,23,24 Ah:2,3,4,5,6,7,8,9,10,11,12,13,14,15,16,17,18,19,20,21,22 Er:1,2,3,4,5,6,7,8,9,10,11 If:1,2,3,4,5,6,7,8,9,10,11,12,13,14,15,16,17,18,19,20,21,22,24,25,26,27,28,29,30,31,32,35,36,37,39,40,41,42 Ap:1,2,3,4,5,6,7,8,9,10,11,12,13	47.14
<b>Aprovechamiento Urbano</b>	1.2,1.5;3.2,3.3,3.4;4.1,4.2;5.1,5.2,5.3,5.4;6.1;7.1;13.1,13.2,13.3;14.1,14.2,14.3,14.4,14.5,14.6;15.1,15.2;16.1,16.2,16.3;17.2,17.3,17.5	If:1,2,3,4,5,6,7,8,9,10,11,16,17,18,19,20,21,22,24,25,26,27,28,30,32,33,34,35,36,37,38,39,40,41,42 Ah:1,2,3,4,5,6,7,8,9,10,11,12,13,14,15,16,17,18,19,20,22 In:1,2,3,4,6,7,8,9,10,12,14,15,16,18,19,20,21,22,23,25,26,27 Tc:1,2,3,4,5,6,7,8,9,10,11,12,13,14,15,16	0.62
<b>Restauración</b>	1.1,1.3,1.4,1.5,1.6;2.2;3.1,3.2,3.3,3.4;4.1,4.2,4.3;5.1,5.2,5.3,5.4;6.1,6.2;7.1,8.1,8.2;10.1,10.2,10.4,10.5,10.6;12.1,12.2;15.2;16.2,16.3;17.1,17.2,17.3,17.4	Pe:1,2,3,4,5,6,7,8,9,10,11,12,13,14,15,16,17,18,19,20,21,24,26,28,29,30,31,32,33,34,35 At:1,3,4,5,6,7,9,10,12,13,14,15,16,17,18,20,21,22,23,24 Tn:3,2,5,6,7,12,13,14,15,16,17,18,19,20,21,22,23,24,25,28,29,30,31,32,33,34,35,36 If:1,3,4,5,6,7,8,9,10,11,16,17,18,19,21,22,24,25,26,27,29,30,31,32,35,39,40,41 Ap:1,2,3,4,5,6,7,8,9,10,11,12,13 Co:1,2,3,4,5,6,7,8,10,11,12,13,14,15,16 Fo:1,2,3,4,5,6,7,8,9,10,11,12,13,14,15,16,17,19,20,21,22,23,24,25	2.62
<b>Preservación</b>	1.1,1.3,1.4,1.6;2.1,2.2;3.1,3.2,3.3,3.4;4.2;6.1,6.2;7.1;8.2;10.2,10.5,10.6;12.1,12.2,15.2;16.2,16.3;17.1,17.2,17.3,17.4,17.5	Tn:1,2,3,4,5,6,7,11,12,13,14,15,16,17,18,19,20,21,22,23,24,25,27,28,30,31,32,33,34,35 Fo:1,2,3,4,5,6,7,8,9,10,11,12,13,14,15,16,17,19,20,21,22,23,24,25 Co:1,2,3,4,5,6,7,8,10,11,12,13,15,16 Ap:1,2,3,4,6,7,8,9,10,11,12,13 Pe:1,2,3,4,5,6,7,8,9,10,11,12,13,14,15,16,17,18,19,20,21,22,23,26,27,28,29,30,31,32,33,34,35 If:1,3,6,8,16,18,21,22,29,35	48.13
<b>Protección</b>	1.1,1.6;2.1,2.2;3.1,3.2;4.2;5.2,5.3,5.4;7.1;9.1;11.1,11.2;16.2;17.1	Aex:1,2,3,6,8,11,12,14,15,20,21,22,23,25,29,31,33 Co:9 Tn:26 If:23 Ac:15	1.50

### Sectores compatibles

- Agricultura de temporal (At)
- Industria (In)
- Pecuario extensivo (Pe)
- Acuicultura (Ac)
- Apicultura (Ap)
- Asentamientos humanos (Ah)
- Energías renovables (Er)
- Turismo de naturaleza (Tn)
- Ap. Forestal (Fo)
- Turismo cultural (Tc)
- Conservación (Co)
- Pecuario intensivo (Pi)
- Acts. extractivas (Aex)
- Agricultura de riego (Ar)

\*El uso de infraestructura (If) es compatible en todas las políticas.

### Problemáticas

- Deforestación
- Incendios
- Falta de conectividad
- Deslaves
- Fragmentación de la vegetación

## Uso de suelo y vegetación

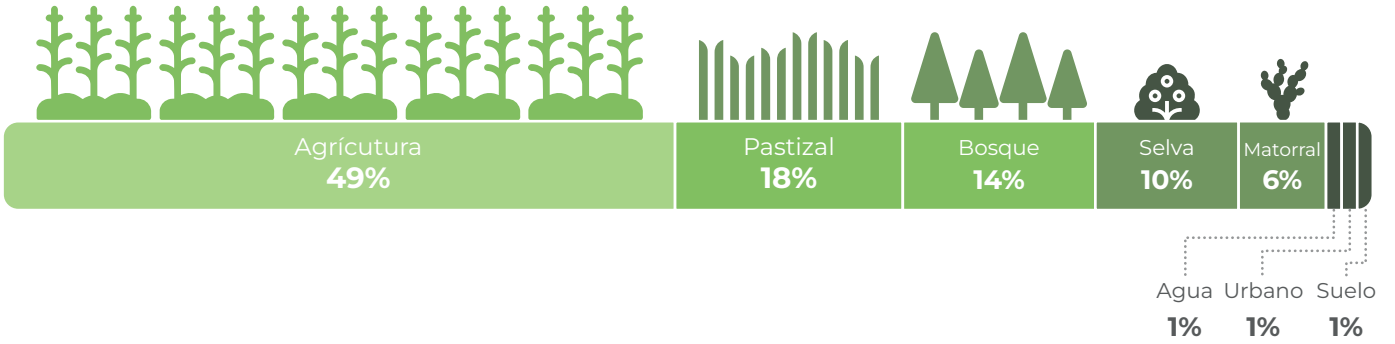

## Hidrología

### Disponibilidad

Superficial:  
Crítica

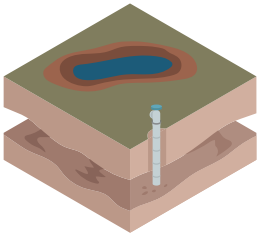

Subterránea:  
Nula

### Contaminación

No contaminado

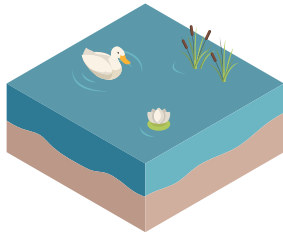

### Presión por extracción

Superficial:  
Muy alta

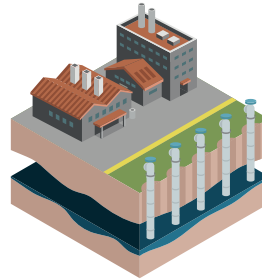

Subterránea:  
Muy alta

### Superficie de recarga

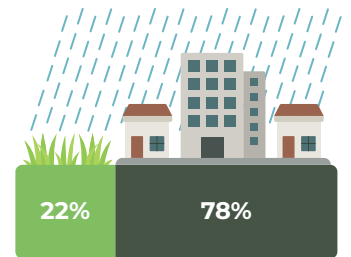

## Población



Jóvenes (0-14 años)  
**30%**



Adultos (15-64 años)  
**61%**



Adultos mayores (+65)  
**9%**

# UGA - LA003

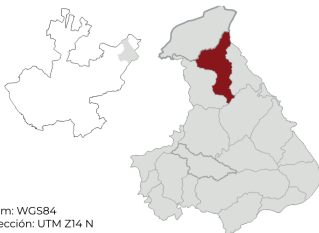
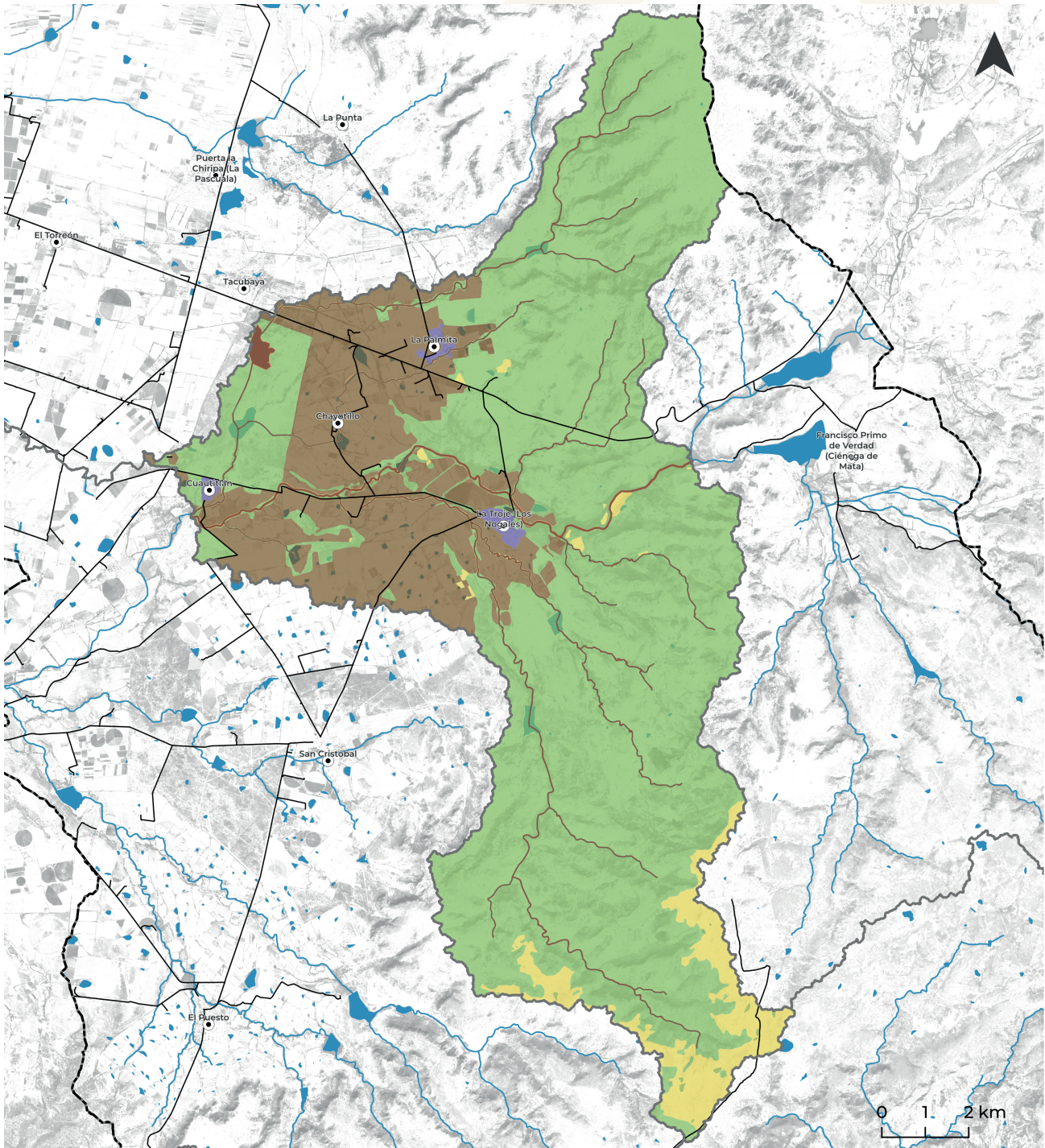

Datum: WGS84  
Proyección: UTM Z14 N

## Simbología

- |                      |                    |                                |
|----------------------|--------------------|--------------------------------|
| ◆ Cabecera municipal | ■ Cuerpo de agua   | <b>Política ambiental</b>      |
| ● Localidad          | □ Límite UGA       | ■ Aprovechamiento Agropecuario |
| — Red vial           | □ Límite municipal | ■ Aprovechamiento Urbano       |
| — Río                |                    | ■ Preservación                 |
|                      |                    | ■ Protección                   |
|                      |                    | ■ Restauración                 |

Política	Estrategias ecológicas	Criterios ecológicos	%
Aprovechamiento Agropecuario	1.1,1.2,1.3,1.4,1.5;2.1,2.2;3.2, 3.3,3.4;4.1,4.2,4.3;5.1, 5.2,5.3,5.4;6.1,6.2;7.1;8.1, 8.2;10.1,10.2,10.3,10.4, 10.5,10.6;10.7;11.1,11.2,11.3; 12.2;14.2,14.3,14.5;15.2, 17.1,17.2,17.3,17.4	Ar:1,2,3,5,6,7,8,9,10,11,12,13,14,15,16,17,18,19,20,21,22,23,24,25,26 Pi:1,2,3,4,5,6,7,8,9,10,11,12,13,14,15,16,17,18,19,20,21,22,23,24,25,26 Pe:1,2,3,4,5,6,7,8,9,10,11,13,14,15,16, 17,18,19, 20,21,22,23,24,25,26,28,29,30,31,32,33,34,35 Tn:1,2,3,5,6,7,11,12,13,14,15,17,18,19,20,21,22,23,25,28,29,30,31,32,33,34,35,36 Aex:1,3,4,5,6,7,8,9,10,11,12,13,14,15,16,17,18,19,20,21,22,23,24,25,26,27,29,30,31,32,33,34 In:1,2,3,4,5,6,7,8,9,11,12,13,14,15,16,17,18,20,21,22,23,25,26,27,28,30,31 Ac: 1,2,3,5,6,7,10,13,14 At:1,3,4,5,6,7,8,9,10,11,12,13,14,15,16,17,18,19,20,21,22,23,24 Ah:2,3,4,5,6,7,8,9,10,11,12,13,14,15,16,17,18,19,20,21,22 Er:1,2,3,4,5,6,7,8,9,10,11 If:1,2,3,4,5,6,7,8,9,10,11,12,13,14,15,16,17,18,19,20,21,22,24,25,26,27,28,29,30,31,32,35,36,37, 39,40,41,42 Ap:1,2,3,4,5,6,7,8,9,10,11,12,13	19.84
Aprovechamiento Urbano	1.2,1.5;3.2,3.3,3.4;4.1,4.2; 5.1,5.2,5.3,5.4;6.1;7.1;13.1, 13.2,13.3;14.1,14.2,14.3, 14.4,14.5,14.6;15.1,15.2; 16.1,16.2,16.3;17.2,17.3,17.5	If:1,2,3,4,5,6,7,8,9,10,11,16,17,18,19,20,21,22,24,25,26,27,28,30,32,33,34,35,36,37,38, 39,40,41,42 Ah:1,2,3,4,5,6,7,8,9,10,11,12,13,14,15,16,17,18,19,20,22 Tc:1,2,3,4,5,6,7,8,9,10,11,12,13,14,15,16 In: 1,2,3,4,6,7,8,9,10,12,14,15,16,18,19,20,21,22,23,25,26,27	0.56
Restauración	1.1,1.3,1.4,1.5,1.6;2.1,2.2; 3.1,3.2,3.3,3.4;4.1,4.2, 4.3;5.1,5.2,5.3,5.4;6.1, 6.2;7.1;8.1,8.2;10.1,10.2, 10.4,10.5,10.6;10.7;12.1, 12.2;16.2,16.3;17.1,17.2, 17.3,17.4	Pe:1,2,3,4,5,6,7,8,9,10,11,13,14,15,16,17,18,19,20,21,22,23,24,25,26,27,28,29,30,31,32,33,34,35 At:1,3,4,5,6,7,8,9,10,11,12,13,14,15,16,17,18,19,20,21,22,23,24 Tn:1,2,3,4,5,6,7,8,9,10,11,12,13,14,15,16,17,18,19,20,21,22,23,24,25,26,28,29, 30,31,32,33,34,35,36 Ap:1,2,3,4,5,6,7,8,9,10,11,12,13 Co:1,2,3,4,5,6,7,8,10,11,12,13,14,15,16 Fo:1,2,3,4,5,6,7,8,9,10,11,12,13,14,15,16,17,19,20,21,22,23,24,25 If:1,3,4,6,7,8,9,10,11,16,17,18,19,21,22,24,25,26,27,28,29,30,31,32,33,34,35,36,37,39,40,41,42	5.09
Preservación	1.1,1.3,1.4,1.6;2.1,2.2;3.1, 3.2,3.3,3.4;4.2,4.3;5.2, 5.3,5.4;6.1,6.2;7.1;8.2; 10.2,10.5,10.6;12.1,12.2; 15.2;16.2,16.3;17.1,17.2, 17.3,17.4,17.5	Tn:1,2,3,4,5,6,7,8,9,10,11,12,13,14,15,16,17,18,19,20,21,22,23,24,25,26,27,28,30,31,32,33,34,35 Fo:1,2,3,4,5,6,7,8,9,10,11,12,13,14,15,16,17,18,19,20,21,22,23,24,25 Co:1,2,3,4,5,6,7,8,10,11,12,13,14,15,16 Ap:1,2,3,4,5,6,7,8,9,10,11,12,13 Pe:1,2,3,4,5,6,7,8,9,10,11,12,13,14,15,16,17,18,19,20,21,22,23,26,27,28,29,30,31,32,33,34,35 If:1,3,6,8,16,18,21,22,29,35	72.10
Protección	1.1,1.6;2.1,2.2;3.1,3.2; 4.2;5.2,5.3,5.4;7.1;9.1; 16.2;17.1	Aex:1,2,3,6,8,11,12,14,15,20,21,22,23,25,29,31,33 Co:9 Tn:26 If:23	2.40

### Sectores compatibles

Agricultura de temporal (At)

Industria (In)

Pecuario extensivo (Pe)

Acuicultura (Ac)

Apicultura (Ap)

Asentamientos humanos (Ah)

Energías renovables (Er)

Turismo de naturaleza (Tn)

Ap. Forestal (Fo)

Turismo cultural (Tc)

Conservación (Co)

Pecuario intensivo (Pi)

Acts. extractivas (Aex)

Agricultura de riego (Ar)

\*El uso de infraestructura (If) es compatible en todas las políticas.

### Problemáticas

Deforestación

Incendios

Falta de conectividad

Deslaves

Fragmentación de la vegetación

## Uso de suelo y vegetación

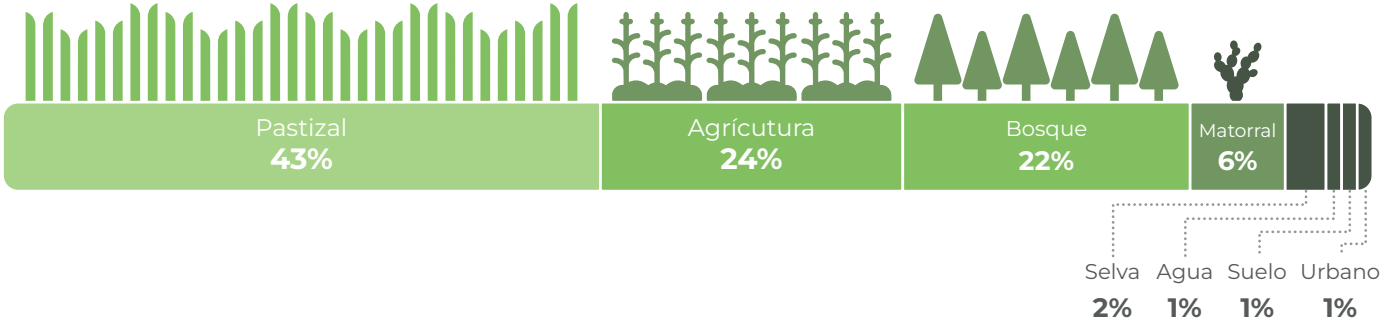

## Hidrología

### Disponibilidad

Superficial:  
Crítica

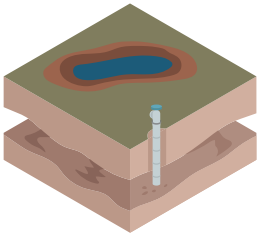

Subterránea:  
Nula

### Contaminación

Contaminado

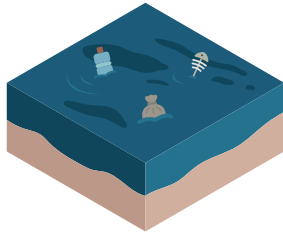

### Presión por extracción

Superficial:  
Muy alta

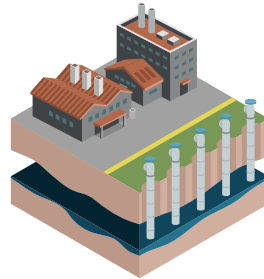

Subterránea:  
Muy alta

### Superficie de recarga

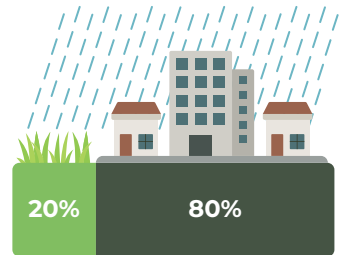

## Población



Jóvenes (0-14 años)  
**28%**



Adultos (15-64 años)  
**62%**



Adultos mayores (+65)  
**10%**

# UGA - LA004

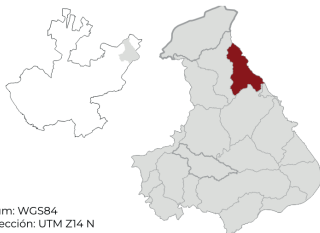
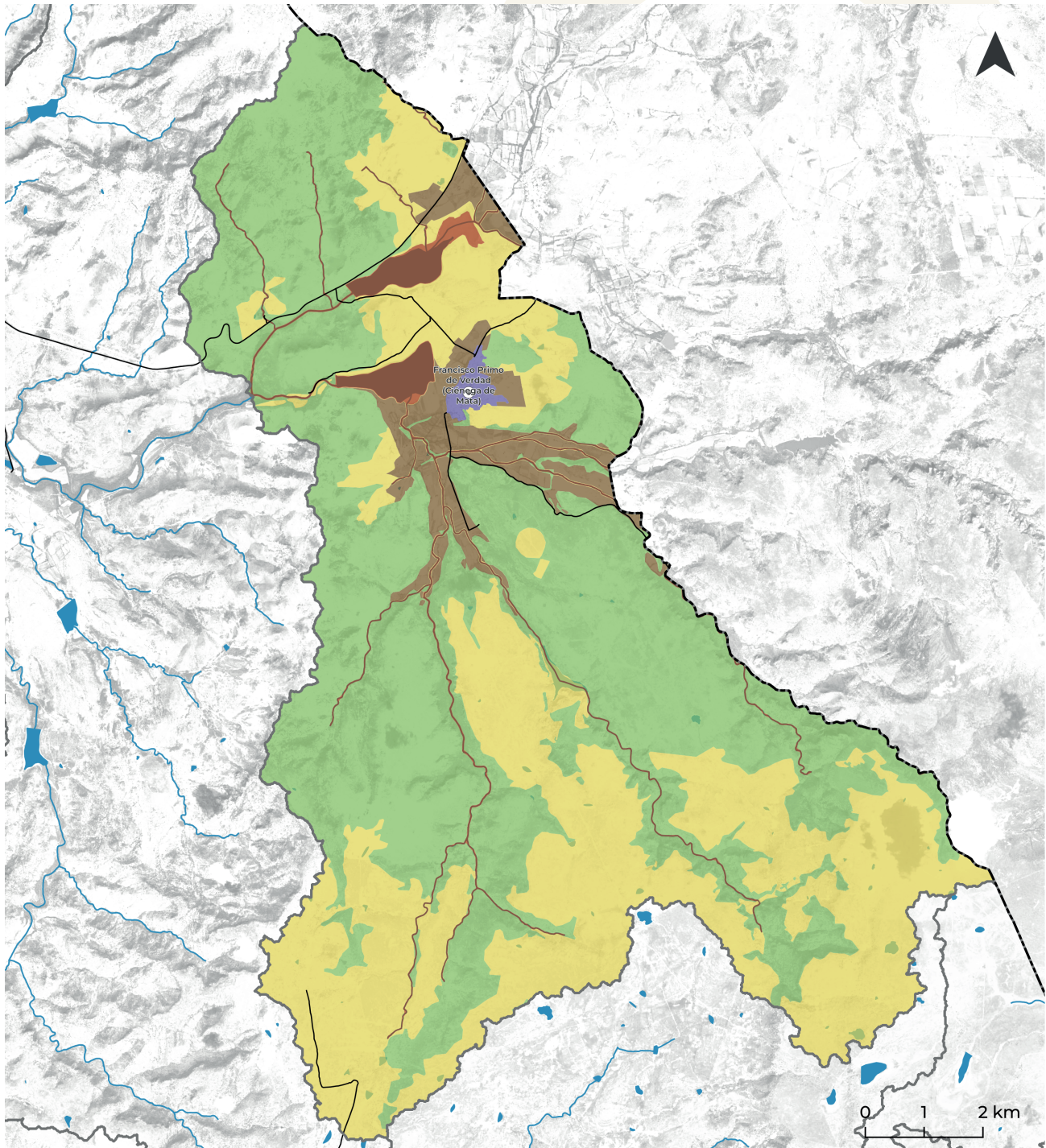

Datum: WGS84  
Proyección: UTM Z14 N

## Simbología

- |                      |                    |                                |
|----------------------|--------------------|--------------------------------|
| ◆ Cabecera municipal | ■ Cuerpo de agua   | <b>Política ambiental</b>      |
| ● Localidad          | □ Límite UGA       | ■ Aprovechamiento Agropecuario |
| — Red vial           | □ Límite municipal | ■ Aprovechamiento Urbano       |
| — Río                |                    | ■ Preservación                 |
|                      |                    | ■ Protección                   |
|                      |                    | ■ Restauración                 |

Política	Estrategias ecológicas	Criterios ecológicos	%
<b>Aprovechamiento Agropecuario</b>	1.1,1.2,1.3,1.4,1.5;2.1,2.2;3.2,3.3,3.4;4.1,4.2,4.3;5.1,5.2,5.3,5.4;6.1,6.2;7.1;8.1,8.2;10.1,10.2,10.3,10.4;10.5;10.6,10.7;11.1,11.2,11.3;12.2;14.2;14.3,14.5;15.2;17.1,17.2,17.3,17.4	<b>Ah:</b> 2,3,4,5,6,7,8,9,10,11,12,13,14,15,16,17,18,19,20,21,22 <b>Pi:</b> 1,2,3,4,5,6,7,8,9,10,11,12,13,14,15,16,17,18,19,20,21,22,23,24,25,26 <b>Pe:</b> 1,2,3,4,5,6,7,8,9,10,11,13,14,15,16,17,18,19,20,21,22,23,24,25,26,28,29,30,31,32,33,34,35 <b>Aex:</b> 1,3,4,5,6,7,8,9,10,11,12,13,14,15,16,17,18,19,21,22,23,24,25,26,27,29,30,31,32,33,34 <b>At:</b> 1,3,4,5,6,7,8,9,10,11,12,13,14,15,16,17,18,19,20,24 <b>Ar:</b> 1,2,3,5,6,7,8,9,10,11,12,13,14,15,16,17,18,19,20,21,22,23,24,25,26 <b>Ac:</b> 1,2,3,4,5,6,7,10,12,13,14 <b>Tn:</b> 1,2,3,5,6,7,9,10,11,12,14,15,16,17,18,19,20,21,22,23,24,25,28,29,30,31,32,34,35,36 <b>In:</b> 1,2,3,4,5,6,7,9,11,12,13,14,15,17,18,20,21,22,23,24,25,26,27,28 <b>Er:</b> 1,4,8,9,10,11,12 <b>Ap:</b> 1,2,3,4,5,6,7,8,9,10,11,12,13 <b>If:</b> 1,2,3,4,6,7,8,9,10,11,12,13,14,15,16,17,18,19,20,21,22,24,25,26,27,28,29,30,31,32,33,34,35,36,37,39,40,41,42	5.15
<b>Aprovechamiento Urbano</b>	1.2,1.5;3.2,3.3,3.4;4.1,4.2,5.1,5.2,5.3,5.4;6.1;7.1;13.1,13.2,13.3,14.1,14.2,14.3,14.4,14.5,14.6;15.1,15.2;16.1,16.2,16.3;17.2,17.3,17.5	<b>If:</b> 1,2,3,4,5,6,7,8,9,10,11,16,17,18,19,20,21,22,24,25,26,27,28,30,32,33,34,35,36,37,38,39,40,41,42 <b>Ah:</b> 1,2,3,4,5,6,7,8,9,10,11,12,13,14,15,16,17,18,19,20,22 <b>In:</b> 1,2,3,4,6,7,8,9,10,12,14,15,16,18,19,20,21,22,23,25,26,27 <b>Tc:</b> 1,2,3,4,5,6,7,8,9,10,11,12,13,14,15,16	0.47
<b>Restauración</b>	1.1,1.3,1.4,1.5,1.6;2.1,2.2;3.1,3.2,3.3,3.4;4.1,4.2,4.3;5.1,5.2,5.3,5.4;6.1,6.2;7.1;8.1,8.2;10.1,10.2,10.4,10.5;10.6,10.7;12.1,12.2;16.2,16.3;17.1,17.2,17.3,17.4	<b>Pe:</b> 1,2,3,4,5,6,7,8,9,10,11,13,14,15,16,17,18,19,20,21,22,23,24,25,26,27,28,29,30,31,32,33,34,35 <b>At:</b> 1,3,4,5,6,7,8,9,10,11,12,13,14,15,16,17,18,19,20,21,22,23,24 <b>Tn:</b> 1,2,3,4,5,6,7,11,12,13,14,15,16,17,18,19,20,21,22,23,24,25,28,29,30,31,32,33,34,35,36 <b>Ap:</b> 1,2,3,4,5,6,7,8,9,10,11,12,13 <b>Co:</b> 1,2,3,4,5,6,7,8,10,11,12,13,14,15,16 <b>Fo:</b> 1,2,3,4,5,6,7,8,9,10,11,12,13,14,15,16,17,19,20,21,22,23,24,25 <b>If:</b> 1,3,4,6,7,8,9,10,11,16,17,18,19,21,22,24,25,26,27,28,29,30,31,32,33,34,35,36,37,39,40,41,42	37.70
<b>Preservación</b>	1.1,1.3,1.4,1.6;2.1,2.2;3.1,3.2,3.3,3.4;4.2,4.3;5.2,5.3,5.4;6.1,6.2;7.1;8.2;10.2,10.5,10.6;12.1,12.2;15.2;16.2,16.3;17.1,17.2,17.3,17.4,17.5	<b>Tn:</b> 1,2,3,4,5,6,7,11,12,13,14,15,16,17,18,19,20,21,22,23,24,25,27,28,30,31,32,33,34,35 <b>Fo:</b> 1,2,3,4,5,6,7,8,9,10,11,12,13,14,15,16,17,18,19,20,21,22,23,24,25 <b>Co:</b> 1,2,3,4,5,6,7,8,10,11,12,13,14,15,16 <b>Pe:</b> 1,2,3,4,5,6,7,8,9,10,11,12,13,14,15,16,17,18,19,20,21,22,23,26,27,28,29,30,31,32,33,34,35 <b>Ap:</b> 1,2,3,4,6,7,8,9,10,11,12,13 <b>If:</b> 1,3,6,8,16,18,21,22,29,35	53.51
<b>Protección</b>	1.1,1.6;2.1,2.2;3.1,3.2;4.2,5.2,5.3,5.4;7.1;9.1;11.1,11.2;16.2;17.1	<b>Aex:</b> 1,2,3,6,8,11,12,14,15,20,21,22,23,25,29,31,33 <b>Co:</b> 9 <b>Tn:</b> 26 <b>If:</b> 23 <b>Ac:</b> 15	3.18

### Sectores compatibles

Agricultura de temporal (At)    Industria (In)    Pecuario extensivo (Pe)    Acuicultura (Ac)    Apicultura (Ap)    Asentamientos humanos (Ah)    Energías renovables (Er)

Turismo de naturaleza (Tn)    Ap. Forestal (Fo)    Turismo cultural (Tc)    Conservación (Co)    Pecuario intensivo (Pi)    Acts. extractivas (Aex)    Agricultura de riego (Ar)

\*El uso de infraestructura (If) es compatible en todas las políticas.

### Problemáticas

Inundaciones    Riesgos antrópicos

Falta de conectividad    Deslaves

Fragmentación de la vegetación

## Uso de suelo y vegetación

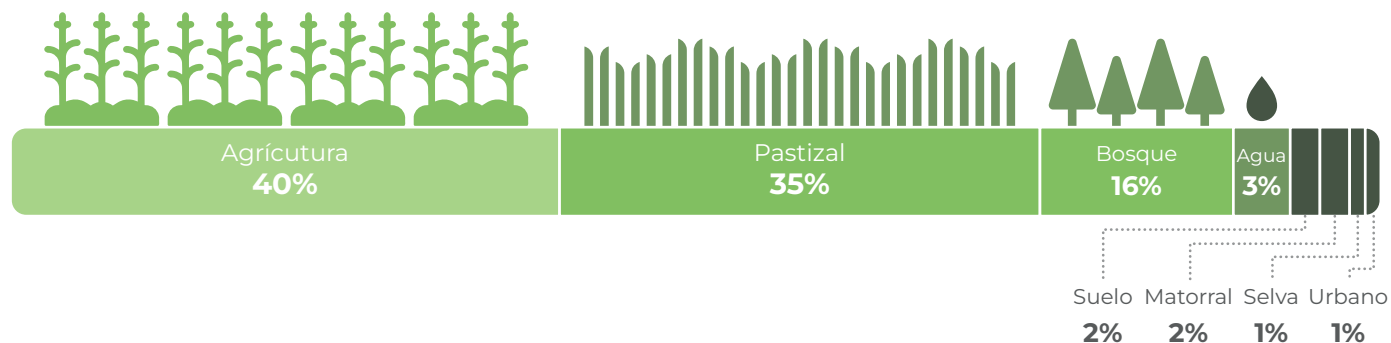

## Hidrología

### Disponibilidad

Superficial:  
Crítica

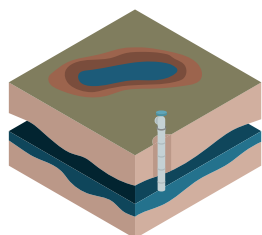

Subterránea:  
Positiva

### Contaminación

Fuertemente  
contaminado

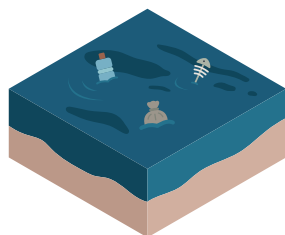

### Presión por extracción

Superficial:  
Muy alta

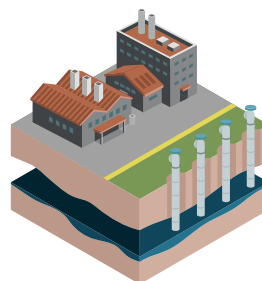

Subterránea:  
Alta

### Superficie de recarga

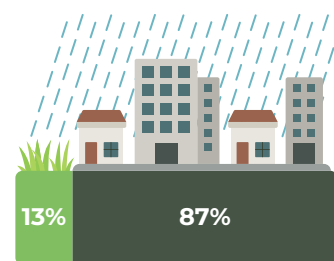

## Población

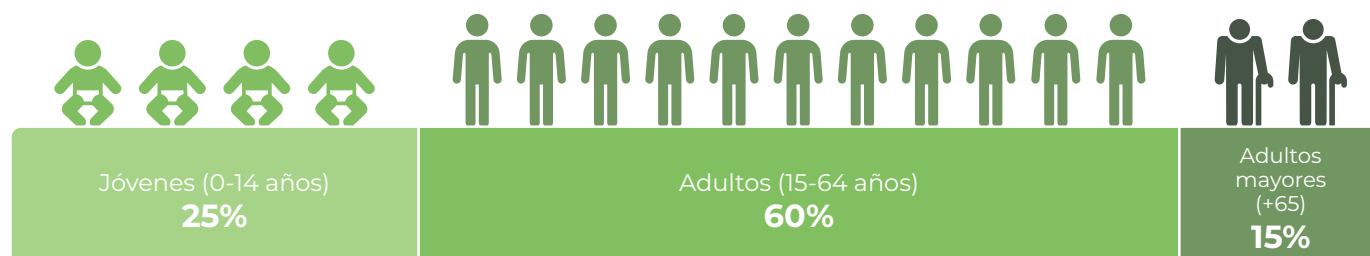

# UGA - LA005

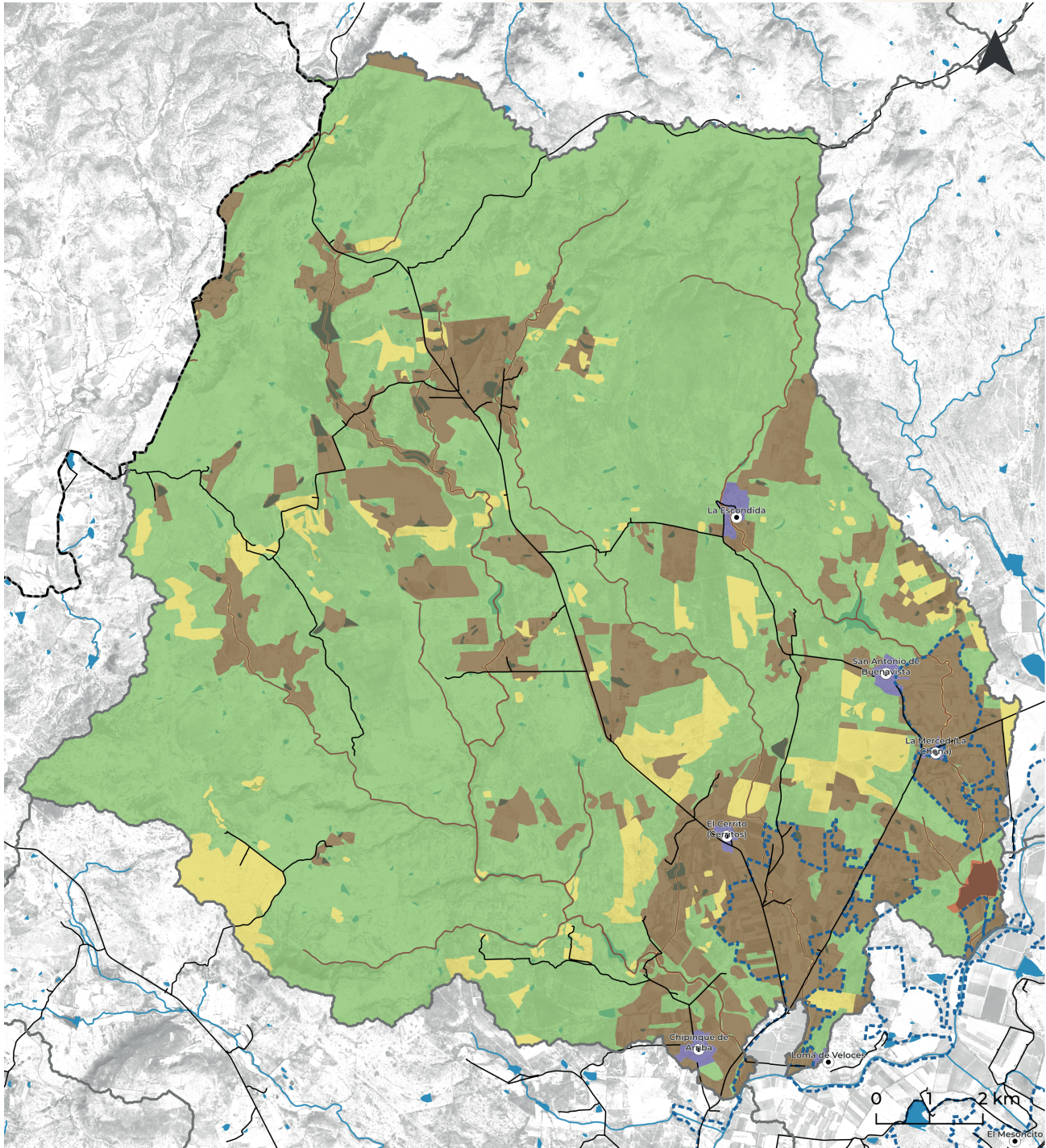

Datum: WGS84  
Proyección: UTM Z14 N

## Simbología

- |                      |                                |                                |
|----------------------|--------------------------------|--------------------------------|
| ◆ Cabecera municipal | ■ Cuerpo de agua               | <b>Política ambiental</b>      |
| ● Localidad          | □ Límite UGA                   | ■ Aprovechamiento Agropecuario |
| — Red vial           | □ Límite municipal             | ■ Aprovechamiento Urbano       |
| — Río                | □ Zona de alta recarga hídrica | ■ Preservación                 |
|                      |                                | ■ Protección                   |
|                      |                                | ■ Restauración                 |

Política	Estrategias ecológicas	Criterios ecológicos	%
<b>Aprovechamiento Agropecuario</b>	1.1,1.2,1.3,1.4,1.5;2.1,2.2;3.2,3.3,3.4;4.1,4.2,4.3;5.1,5.2,5.3,5.4;6.1,6.2;7.1;8.1,8.2;10.1,10.2,10.3,10.4,10.5,10.6,10.7;11.1,11.2,11.3;12.2;14.2,14.3,14.5;15.2;17.1,17.2,17.3,17.4	At:1,2,3,4,5,6,7,8, 9,10,11,12,13,14,15,16,17,18,19,20,21,22,23,24 Pe:1,2,3,4,5,6,7,8,9,10,11,13,14,15,16, 17,18,19,20,21,22,23,24,25,26,28,29,30,31,32,33,34,35 Tn:1,2,3,4,5,6,7,8,9,10,11,12,13,14,15,16,17,18,19,20,21,22,23,24,25,26 Ap:1,2,3,4,5,6,7,8,9,10,11,12,13 Aex:1,3,4,5,6,7;8,9,10,11,12,13,14,15,16,17,18,19,21,22,23,24,25,26,27,29,30,31,32,33,34 In:1,2,3,4,5,6,7,9,11,12,13,14,15,17,18,20,21,22,23,24,25,26,27,28,29,30,31,32,33,34,35 Ac:1,2,3,4,5,6,7,8,9,10,11,12,13,14 If:1,2,3,4,6,7,8,9,10,11,12,13,14,15,16,17,18,19,20,21,22,24,25,26,27,28,29,30,31,32,33,34,35,36,37,39,40,41,42 Er:1,4,8,9,10,11,12 Ah:2,3,4,5,6,7,8,9,10,11,12,13,14,15,16,17,18,19,20,21,22	19.60
<b>Aprovechamiento Urbano</b>	1.2,1.5;3.2,3.3,3.4;4.1,4.2;5.1,5.2,5.3,5.4;6.1;7.1;13.1,13.2,13.3;14.1,14.2,14.3,14.4,14.5,14.6;15.1,15.2;16.1,16.2,16.3;17.2,17.3,17.5	If:1,2,3,4,5,6,7,8,9,10,11,16,17,18,19,20,21,22,24,25,26,27,28,30,32,33,34,35,36,37,38,39,40,41,42 Ah:1,2,3,4,5,6,7,8,9,10,11,12,13,14,15,16,17,18,19,20,22 In: 1,2,3,4,6,7,8,9,10,12,14,15,16,18,19,20,21,22,23,25,26,27 Tc:1,2,3,4,5,6,7,8,9,10,11,12,13,14,15,16	0.52
<b>Restauración</b>	1.1,1.3,1.4,1.5,1.6;2.1,2.2;3.1,3.2,3.3,3.4;4.1,4.2,4.3;5.1,5.2,5.3,5.4;6.1,6.2;7.1;8.1,8.2;10.1,10.2,10.4,10.5,10.6,10.7;12.1,12.2;16.2,16.3;17.1,17.2,17.3,17.4	Pe:1,2,3,4,5,6,7,8,9,10,11,13,14,15,16,17,18,19,20,21,22,23,24,25,26,27,28,29,30,31,32,33,34,35 At:1,2,3,4,5,6,7,8,9,10,11,12,13,14,15,16,17,18,19,20,21,22,23,24 Tn:1,2,3,4,5,6,7,11,12,13,14,15,16,17,18,19,20,21,22,23,24,25,28,29,30,31,32,33,34,35,36 Fo:1,2,3,4,5,6,7,8,9,10,11,12,13,14,15,16,17,19,20,21,22,23,24,25 Co:1,2,3,5,6,7,8,10,11,12,13,15,16 If:1,3,4,6,7,8,9,10,11,16,17,18,19,21,22,24,25,26,27,28,29,30,31,32,33,34,35,36,37,39,40,41,42 Ap: 1,2,3,4,5,6,7,8,9,10,11,12,13	6.52
<b>Preservación</b>	1.1,1.3,1.4,1.6;2.1,2.2;3.1,3.2,3.3,3.4;4.2,4.3;5.2,5.3,5.4;6.1,6.2;7.1;8.2;10.2,10.5,10.6;12.1,12.2;15.2;16.2,16.3;17.1,17.2,17.3,17.4,17.5	Tn:1,2,3,4,5,6,7,11,12,13,14,15,16,17,18,19,20,21,22,23,24,25,27,28,30,31,32,33,34,35 Fo:1,2,3,4,5,6,7,8,9,10,11,12,13,14,15,16,17,18,19,20,21,22,23,24,25 Co:1,2,3,4,5,6,7,8,10,11,12,13,14,15,16 Ap:1,2,3,4,6,7,8,9,10,11,12,13 Pe:1,2,3,4,5,6,7,8,9,10,11,12,13,14,15,16,17,18,19,20,21,22,23,26,27,28,29,30,31,32,33,34,35 If:1,3,6,8,16,18,21,22,29,35	71.95
<b>Protección</b>	1.1,1.6;2.1,2.2;3.1,3.2;4.2;5.2,5.3,5.4;7.1;9.1;11.1,11.2;16.2;17.1	Aex:1,2,3,6,8,11,12,14,15,20,21,22,23,25,29,31,33 Co:9 Tn:26 If:23 Ac:15	1.42

### Sectores compatibles

Agricultura de temporal (At)    Industria (In)    Pecuario extensivo (Pe)    Acuicultura (Ac)    Apicultura (Ap)    Asentamientos humanos (Ah)    Energías renovables (Er)

Turismo de naturaleza (Tn)    Ap. Forestal (Fo)    Turismo cultural (Tc)    Conservación (Co)    Pecuario intensivo (Pi)    Acts. extractivas (Aex)

\*El uso de infraestructura (If) es compatible en todas las políticas.

### Problemáticas

Inundaciones    Incendios

Falta de conectividad    Deslaves

Fragmentación de la vegetación

## Uso de suelo y vegetación

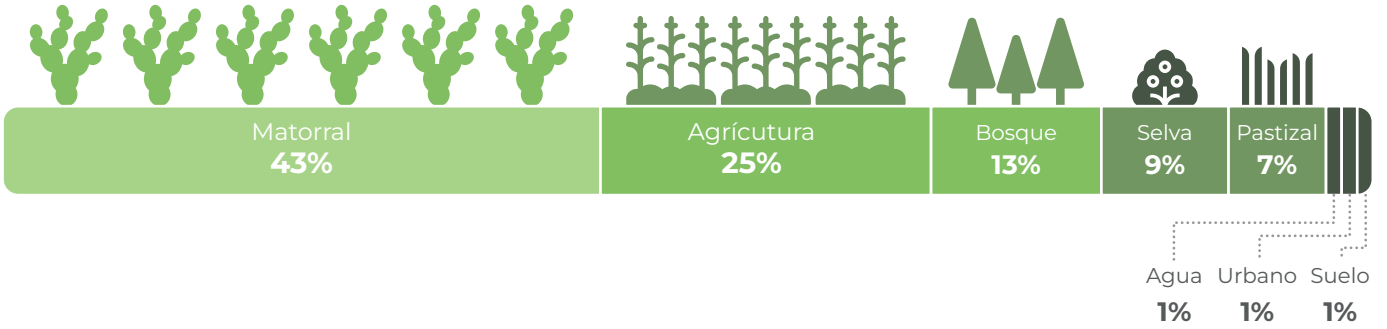

## Hidrología



## Población



# UGA - LA006

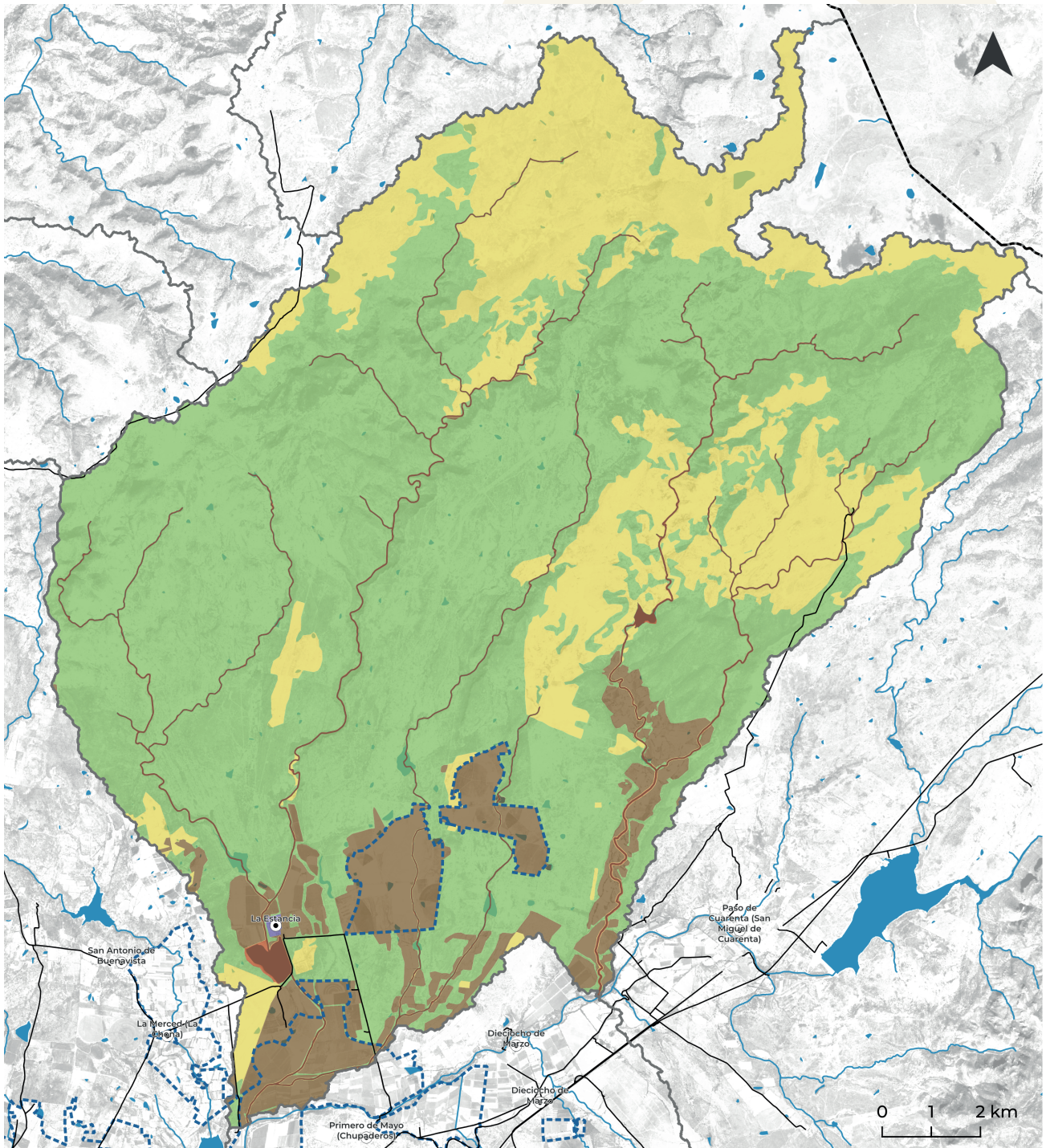

Datum: WGS84  
Proyección: UTM Z14 N

## Simbología

- |                      |                                |                                |
|----------------------|--------------------------------|--------------------------------|
| ◆ Cabecera municipal | ■ Cuerpo de agua               | <b>Política ambiental</b>      |
| ● Localidad          | □ Límite UGA                   | ■ Aprovechamiento Agropecuario |
| — Red vial           | ⋮ Límite municipal             | ■ Aprovechamiento Urbano       |
| — Río                | ⋮ Zona de alta recarga hídrica | ■ Preservación                 |
|                      |                                | ■ Protección                   |
|                      |                                | ■ Restauración                 |

Política	Estrategias ecológicas	Criterios ecológicos	%
<b>Aprovechamiento Agropecuario</b>	1.2,1.3,1.4,1.5;2.1,2.2;3.1,3.2,3.3,3.4; 4.1,4.2,4.3;5.1,5.2,5.3,5.4;6.1,6.2; 7.1;8.1,8.2,9.1;10.1,10.2,10.3,10.4, 10.5,10.6,10.7;14.2,14.3,14.5;15.2; 16.3;17.1,17.2,17.3,17.4	<b>At:</b> 1,2,3,4,5,6,7,8, 9,10,11,12,13,14,15,16,17,18,19, 20,21,22,23,24 <b>Pe:</b> 1,2,3,4,5,6,7,8,9,10,11,13,14,15,16,18,19,20,21,22,23,24,25,26,28,29,30,31, 32,33,34,35 <b>Tn:</b> 2,3,5,6,7,12,13,14,15,17,18,19,20,21,22,23,25,28,29,30,31,32,34,35,36 <b>Ap:</b> 1,2,3,4,5,6,7,8,9,10,11,12,13 <b>Aex:</b> 1,3,4,5,6,7,8,9,10,11,12,13,14,15,16,17,18,19,20,21,22,23,24,25,26,27,29,30, 31,32,33,34 <b>If:</b> 1,2,3,4,5,6,7,8,9,10,11,12,13,14,15,16,17,18,19,20,21,22,24,25,26,27,28,29,30, 31,32,34,35,36,37,39,40,41,42 <b>Ah:</b> 2,3,4,5,6,7,8,9,10,11,12,13,14,15,16,17,18,19,20,21,22 <b>Er:</b> 1,4,8,9,10,11,12	<b>8.67</b>
<b>Aprovechamiento Urbano</b>	1.2,1.5;3.2,3.3,3.4;4.1,4.2;5.1,5.2,5.3, 5.4;6.1;7.1;13.1,13.2,13.3;14.1,14.2,14.3, 14.4,14.5,14.6;15.1,15.2;16.1,16.2,16.3; 17.2,17.3,17.5	<b>If:</b> 1,2,3,4,5,6,7,8,9,10,11,16,17,18,19,20,21,22,24,25,26,27,28,30,32,33,34, 35,36,37,38,39,40,41,42 <b>Ah:</b> 1,2,3,4,5,6,7,8,9,10,11,12,13,14,15,16,17,18,19,20,22 <b>Tc:</b> 1,2,3,4,5,6,7,8,9,10,11,12,13,14,15,16 <b>In:</b> 1,2,3,4,6,7,8,9,10,12,14,15,16,18,19,20,21,22,23,25,26,27	<b>0.05</b>
<b>Restauración</b>	1.1,1.3,1.4,1.5,1.6;2.1,2.2;3.1,3.2,3.3,3.4; 4.1,4.2,4.3;5.1,5.2,5.3,5.4;6.1,6.2;7.1; 8.1,8.2,10.1,10.2,10.3,10.5,10.6,10.7; 12.1,12.2;17.1,17.2,17.3,17.4	<b>Pe:</b> 1,2,3,4,5,6,7,8,9,10,11,12,13,14,15,16,17,18,19,20,21,22,23,24,25,26,27,28, 29,30,31,32,33,34,35 <b>At:</b> 1,2,3,4,5,6,7,9,10,12,13,14,15,16,17,18,20,21,22,23,24 <b>Tn:</b> 2,3,4,5,6,7,11,12,13,14,15,16,17,18,19,20,21,22,23,24,25,28,29,30,31,32,33, 34,35,36 <b>Fo:</b> 1,2,3,4,5,6,7,8,9,10,11,12,13,14,15,16,17,18,19,20,21,22,23,24,25 <b>Co:</b> 1,2,3,4,5,6,7,8,10,11,12,15,16 <b>If:</b> 1,3,4,6,7,8,9,10,11,16,17,18,19,21,22,24,25,26,27,28,29,30,31,32,33,34,35,3 6,37,39,40,41,42 <b>Ap:</b> 1,2,3,4,5,6,7,8,9,10,11,12,13	<b>23.14</b>
<b>Preservación</b>	1.1,1.3,1.4,1.6;2.1,2.2;3.1,3.2,3.3,3.4; 4.2,4.3;5.2,5.3,5.4;6.1,6.2;7.1;8.2; 10.2,10.5,10.6;12.1,12.2;15.2;16.2; 16.3;17.1,17.2,17.3,17.4,17.5	<b>Tn:</b> 1,2,3,4,5,6,7,11,12,13,14,15,16,17,18,19,20,21,22,23,24,25,27,28,30,31,32,3 3,34,35 <b>Fo:</b> 1,2,3,4,5,6,7,8,9,10,11,12,13,14,15,16,17,19,20,21,22,23,24,25 <b>Co:</b> 1,2,3,4,5,6,7,8,10,11,12,13,15,16 <b>Ap:</b> 1,2,3,4,6,7,8,9,10,11,12,13 <b>Pe:</b> 1,2,3,4,5,6,7,8,9,10,11,12,13,14,15,16,17,18,19,20,21,22,23,26,27,28,29,30, 31,32,33,34,35 <b>If:</b> 1,3,6,8,16,18,21,22,29,35	<b>66.15</b>
<b>Protección</b>	1.1,1.6;2.1,2.2;3.1,3.2;4.2;5.2,5.3,5.4; 7.1;9.1;11.1,11.2;16.2;17.1	<b>Aex:</b> 1,2,3,6,8,11,12,14,15,20,21,22,23,25,29,31,33 <b>Co:</b> 9 <b>Tn:</b> 26 <b>If:</b> 23 <b>Ac:</b> 15	<b>1.99</b>

### Sectores compatibles

### Problemáticas

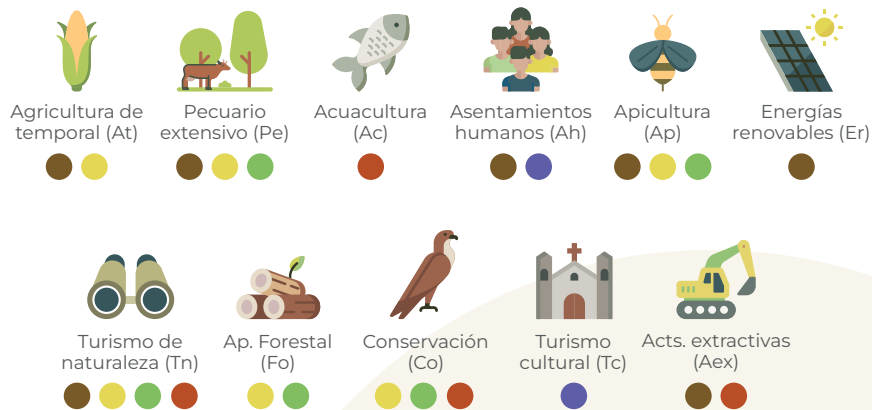

\*El uso de infraestructura (If) es compatible en todas las políticas.

## Uso de suelo y vegetación

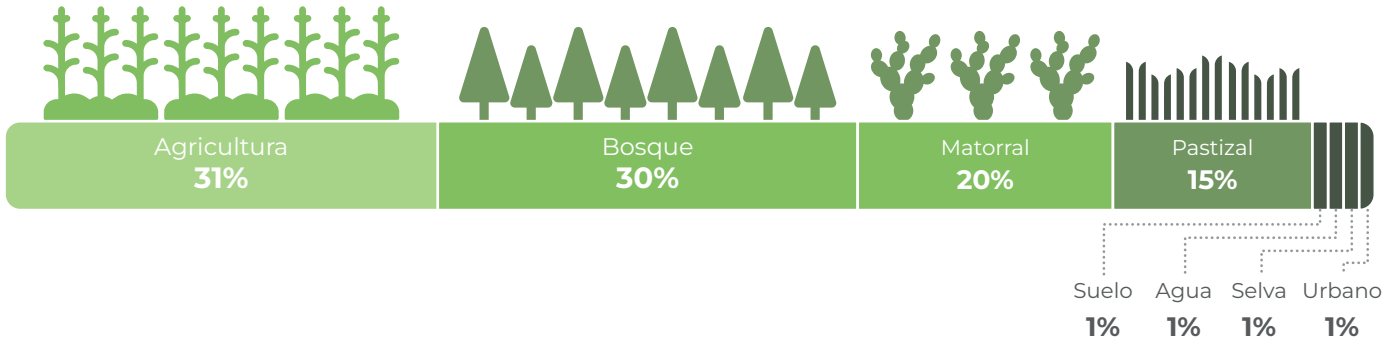

## Hidrología

### Disponibilidad

Superficial:  
Crítica

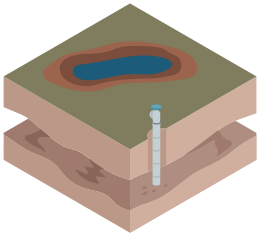

Subterránea:  
Nula

### Contaminación

Contaminado

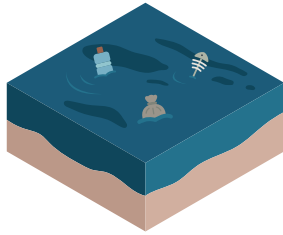

### Presión por extracción

Superficial:  
Muy alta

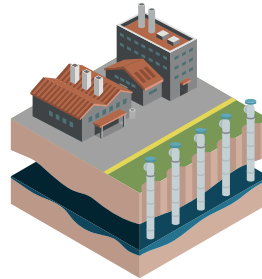

Subterránea:  
Muy alta

### Superficie de recarga

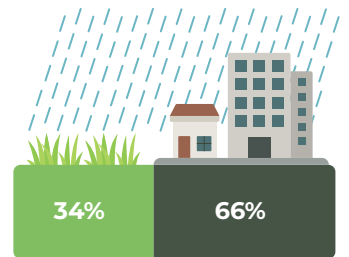

## Población



# UGA - LA007

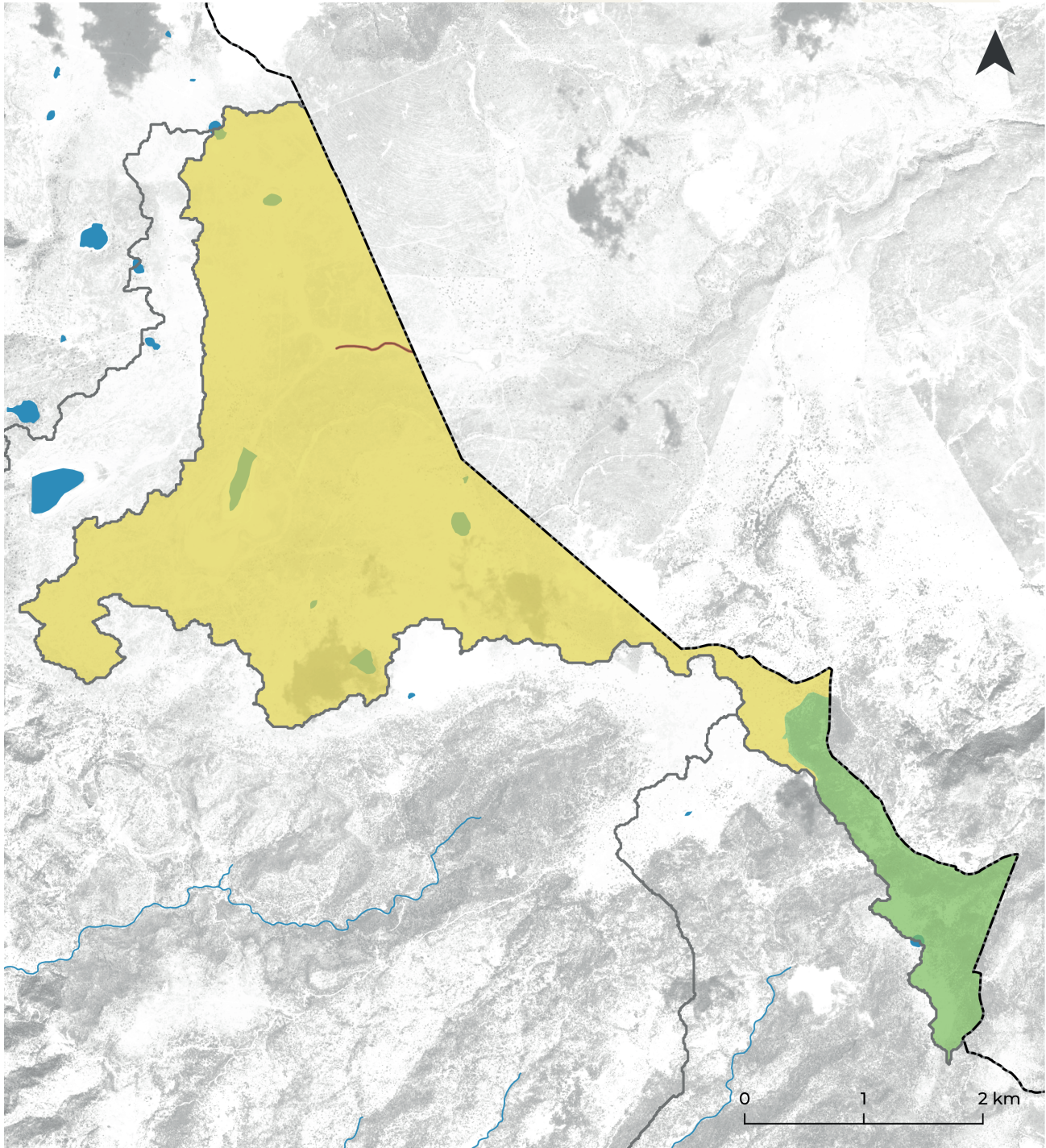

Datum: WGS84  
Proyección: UTM Z14 N

## Simbología

- |                      |                    |                           |
|----------------------|--------------------|---------------------------|
| ◆ Cabecera municipal | ■ Cuerpo de agua   | <b>Política ambiental</b> |
| ● Localidad          | □ Límite UGA       | ■ Preservación            |
| — Red vial           | □ Límite municipal | ■ Protección              |
| — Río                |                    | ■ Restauración            |

Política	Estrategias ecológicas	Criterios ecológicos	%
Aprovechamiento Agropecuario	N/A	N/A	N/A
Aprovechamiento Urbano	N/A	N/A	N/A
Restauración	1.1,1.4,1.6;3.1,3.2,3.3,3.4;4.1,4.2,4.3;5.1,5.2,5.3,5.4;6.1,6.2;7.1;8.2;10.2,10.5,10.6;12.1,12.2	<b>Pe:</b> 1,2,3,4,5,6,7,8,9,10,11,12,13,14,15,17,18,19,20,21,22,24,26,27,28,29,30,31,32,33,34,35 <b>Co:</b> 1,2,3,4,6,7,12,13,14,15,16 <b>If:</b> 1,3,6,7,8,9,11,16,17,18,19,21,24,25,26,27,28,29,30,31,32,34,35,36,37,39,40,41,42,43 <b>Ap:</b> 1,2,3,4,5,6,7,8,9,10,11,12,13 <b>Tn:</b> 2,3,4,5,6,7,11,12,13,14,15,16,17,18,19,20,21,22,23,24,25,28,29,30,31,32,33,34,35,36	88.19
Preservación	1.1,1.4,1.6;2.1,2.2;3.1,3.2,3.3,3.4;4.2;5.2,5.3,5.4;6.1;7.1;16.2,16.3;17.1,17.2,17.3,17.4	<b>Tn:</b> 1,2,3,4,5,6,7,11,12,13,14,15,16,17,18,19,20,21,22,23,24,25,27,28,30,31,32,33,34,35 <b>Fo:</b> 1,2,3,4,5,6,7,8,9,10,11,12,13,14,15,16,17,19,20,21,22,23,24,25 <b>Co:</b> 1,2,3,4,5,6,7,8,10,11,12,13,15,16 <b>Ap:</b> 1,2,3,4,5,6,7,8,9,10,11,12,13 <b>If:</b> 1,3,6,8,16,18,21,22,29,35	11.68
Protección	2.1;3.1;4.2;5.4;7.1;17.1	<b>Co:</b> 9 <b>If:</b> 23	0.13

### Sectores compatibles



### Problemáticas



\*El uso de infraestructura (If) es compatible en todas las políticas.

## Uso de suelo y vegetación



## Hidrología

### Disponibilidad

Superficial:  
Crítica

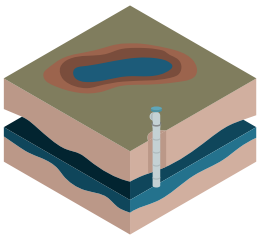

Subterránea:  
Positiva

### Contaminación

No contaminado

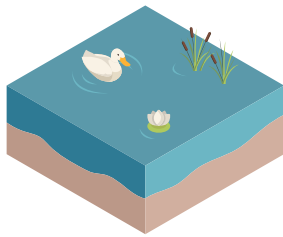

### Presión por extracción

Superficial:  
Muy alta

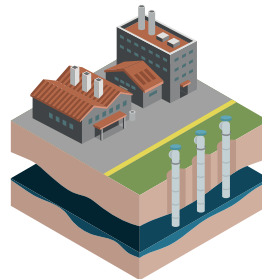

Subterránea:  
Media

### Superficie de recarga

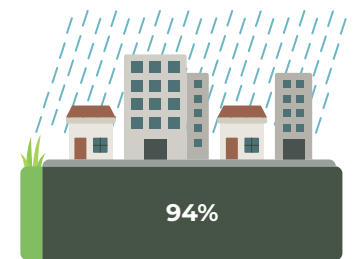

6%

94%

## Población



Jóvenes (0-14 años)  
0%



Adultos (15-64 años)  
0%



Adultos mayores (+65)  
0%

# UGA - LA008

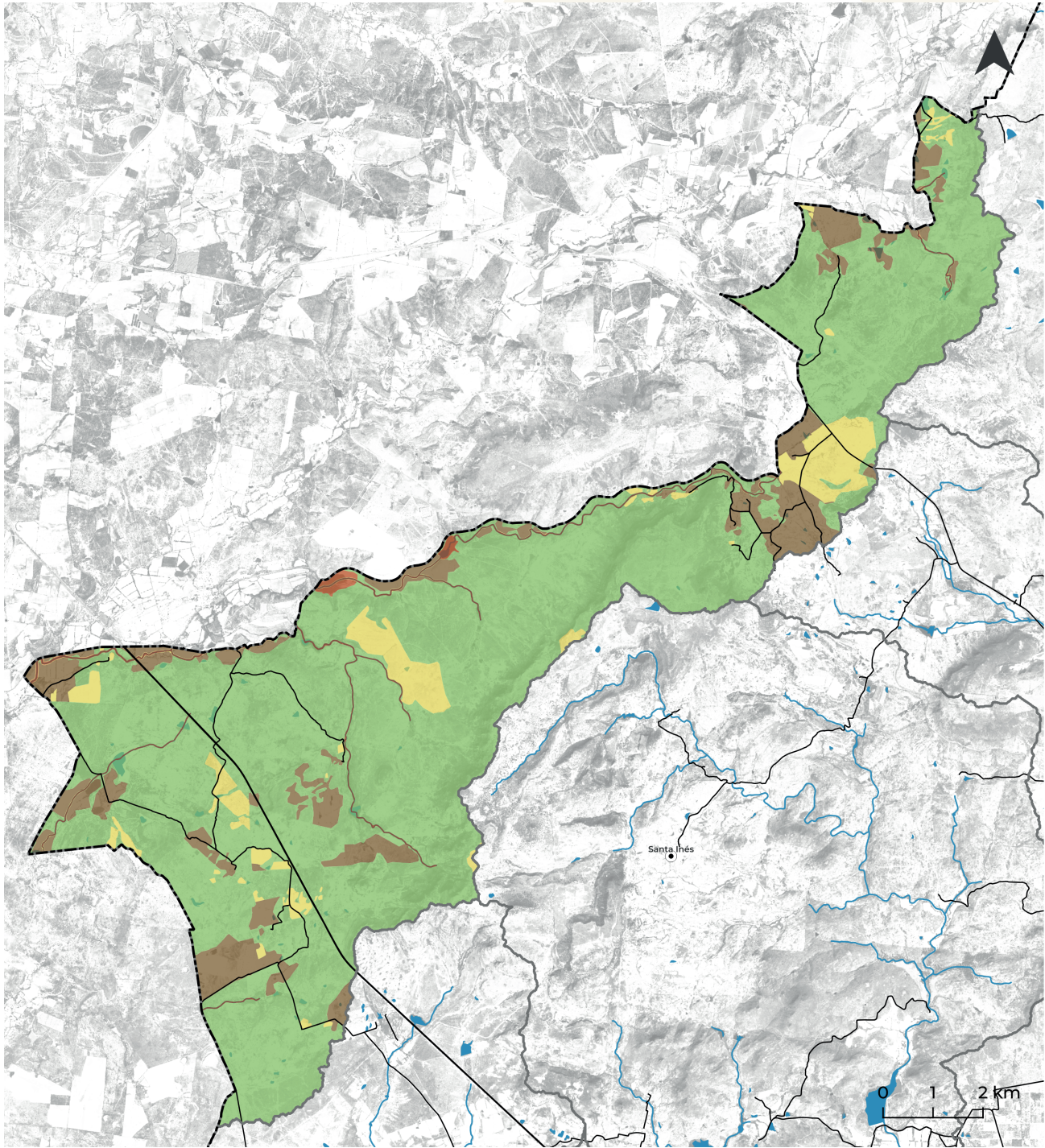

Datum: WGS84  
Proyección: UTM Z14 N

## Simbología

- |                      |                    |                                |
|----------------------|--------------------|--------------------------------|
| ◆ Cabecera municipal | ■ Cuerpo de agua   | <b>Política ambiental</b>      |
| ● Localidad          | □ Límite UGA       | ■ Aprovechamiento Agropecuario |
| — Red vial           | □ Límite municipal | ■ Preservación                 |
| — Río                |                    | ■ Protección                   |
|                      |                    | ■ Restauración                 |

Política	Estrategias ecológicas	Criterios ecológicos	%
Aprovechamiento Agropecuario	1.1,1.2,1.4;2.1,2.2;3.1,3.2,3.3,3.4;4.1,4.2,4.3;5.1,5.2,5.3,5.4;6.1,6.2;7.1;8.1,8.2;9.1;10.1,10.2,10.3,10.4,10.5,10.6,10.7;14.2,14.3,14.5;15.2;16.3;17.1,17.2,17.3,17.4	<b>Pi:</b> 1,2,3,4,5,6,7,8,9,10,11,12,13,14,15,16,17,18,19,20,21,22,23,24,25,26 <b>Pe:</b> 1,2,3,4,5,6,7,8,9,10,11,13,14,15,16,17,18,19,20,21,22,24,25,26,28,29,30,31,32,33,34,35 <b>Ap:</b> 1,2,3,4,5,6,7,8,9,10,11,12,13 <b>At:</b> 1,3,4,5,6,7,8,9,10,11,12,13,14,15,16,17,18,19,20,21,22,23,24 <b>Ar:</b> 1,2,3,5,6,7,8,9,10,11,12,13,14,15,16,17,18,19,20,22,23,24,25,26 <b>Aex:</b> 1,3,4,5,6,7,8,9,10,11,12,13,14,15,16,17,18,19,20,21,22,23,24,25,26,27,29,30,31,32,33,34 <b>If:</b> 1,2,3,4,5,6,7,8,9,10,11,12,13,14,15,16,17,18,19,20,21,22,24,25,26,27,28,29,30,31,32,34,35,36,37,39,40,41,42 <b>Er:</b> 1,2,3,4,5,6,7,8,9,10,11 <b>Ah:</b> 2,3,4,5,6,7,8,9,10,11,12,13,14,15,16,17,18,19,20,22 <b>Tn:</b> 1,2,3,5,6,7,9,10,11,12,14,15,16,17,18,19,20,21,22,23,24,25,28,29,30,31,32,34,35,36	10.94
Aprovechamiento Urbano	N/A	N/A	N/A
Restauración	1.1,1.4,1.5,1.6;2.1,2.2;3.1,3.2,3.3,3.4;4.1,4.2,4.3;5.1,5.2,5.3,5.4;6.1,6.2;7.1;8.1,8.2;10.1,10.2,10.4,10.5,10.6;12.1,12.2;15.2;16.2,16.3;17.1,17.2,17.3,17.4	<b>Pe:</b> 1,2,3,4,5,6,7,8,9,10,11,12,13,14,15,16,17,18,19,20,21,22,24,25,26,27,28,29,30,31,32,33,34,35 <b>Ap:</b> 1,2,3,4,5,6,7,8,9,10,11,12,13 <b>At:</b> 1,3,4,5,7,9,12,13,14,15,16,17,18,20,21,22,23,24 <b>Tn:</b> 2,3,4,5,6,7,11,12,13,14,15,17,18,19,20,21,22,23,24,25,28,29,30,31,32,34,35 <b>Fo:</b> 1,2,3,4,5,6,7,8,9,10,11,12,13,14,15,16,17,18,19,20,21,22,23,24,25 <b>Co:</b> 1,2,3,4,5,6,7,8,10,11,12,13,15,16 <b>If:</b> 1,3,6,7,8,9,11,16,17,18,19,21,24,25,26,27,28,29,30,31,32,34,35,36,37,39,40,41,42,43	6
Preservación	1.1,1.2,1.4,1.6;2.1,2.2;3.1,3.2,3.3,3.4;4.2;5.2,5.3,5.4;6.1,6.2;7.1;8.2,10.2,10.5,10.6;12.1,12.2;15.2;16.1,16.2,16.3;17.1,17.2,17.3,17.4,17.5	<b>Tn:</b> 1,2,3,4,5,6,7,11,12,13,14,16,17,18,19,20,21,22,23,24,25,26,27,28,30,31,32,33,34,35,36 <b>Fo:</b> 1,2,3,4,5,6,7,8,9,10,11,12,13,14,15,16,17,19,20,21,22,23,24,25 <b>Co:</b> 1,2,3,4,5,6,7,8,10,11,12,13,15,16 <b>Ap:</b> 1,2,3,4,6,7,8,9,10,11,12,13 <b>If:</b> 1,3,6,8,16,18,21,22,29,35 <b>Pe:</b> 1,2,3,4,5,6,7,8,9,10,11,12,13,14,15,16,17,18,19,20,21,22,23,26,27,28,29,30,31,32,33,34,35	81.61
Protección	1.1,1.6;2.1,2.2;3.1,3.2;4.2;5.2,5.3,5.4;7.1;9.1;16.2;17.1	<b>Aex:</b> 1,2,3,6,8,11,12,14,15,20,21,22,23,25,29,31,33 <b>Co:</b> 9 <b>Tn:</b> 26 <b>If:</b> 23	1.45

### Sectores compatibles

- Agricultura de temporal (At): 2 dots (yellow, green)
- Pecuario extensivo (Pe): 3 dots (brown, yellow, green)
- Energías renovables (Er): 1 dot (brown)
- Agricultura de riego (Ar): 1 dot (brown)
- Apicultura (Ap): 3 dots (brown, yellow, green)
- Asentamientos humanos (Ah): 1 dot (brown)
- Turismo de naturaleza (Tn): 4 dots (brown, yellow, green, red)
- Ap. Forestal (Fo): 2 dots (yellow, green)
- Acts. extractivas (Aex): 2 dots (brown, red)
- Pecuario intensivo (Pi): 1 dot (brown)
- Conservación (Co): 3 dots (yellow, green, red)

\*El uso de infraestructura (If) es compatible en todas las políticas.

### Problemáticas

- Fragmentación de la vegetación
- Deslaves

## Uso de suelo y vegetación



## Hidrología



## Población



# UGA - LA009

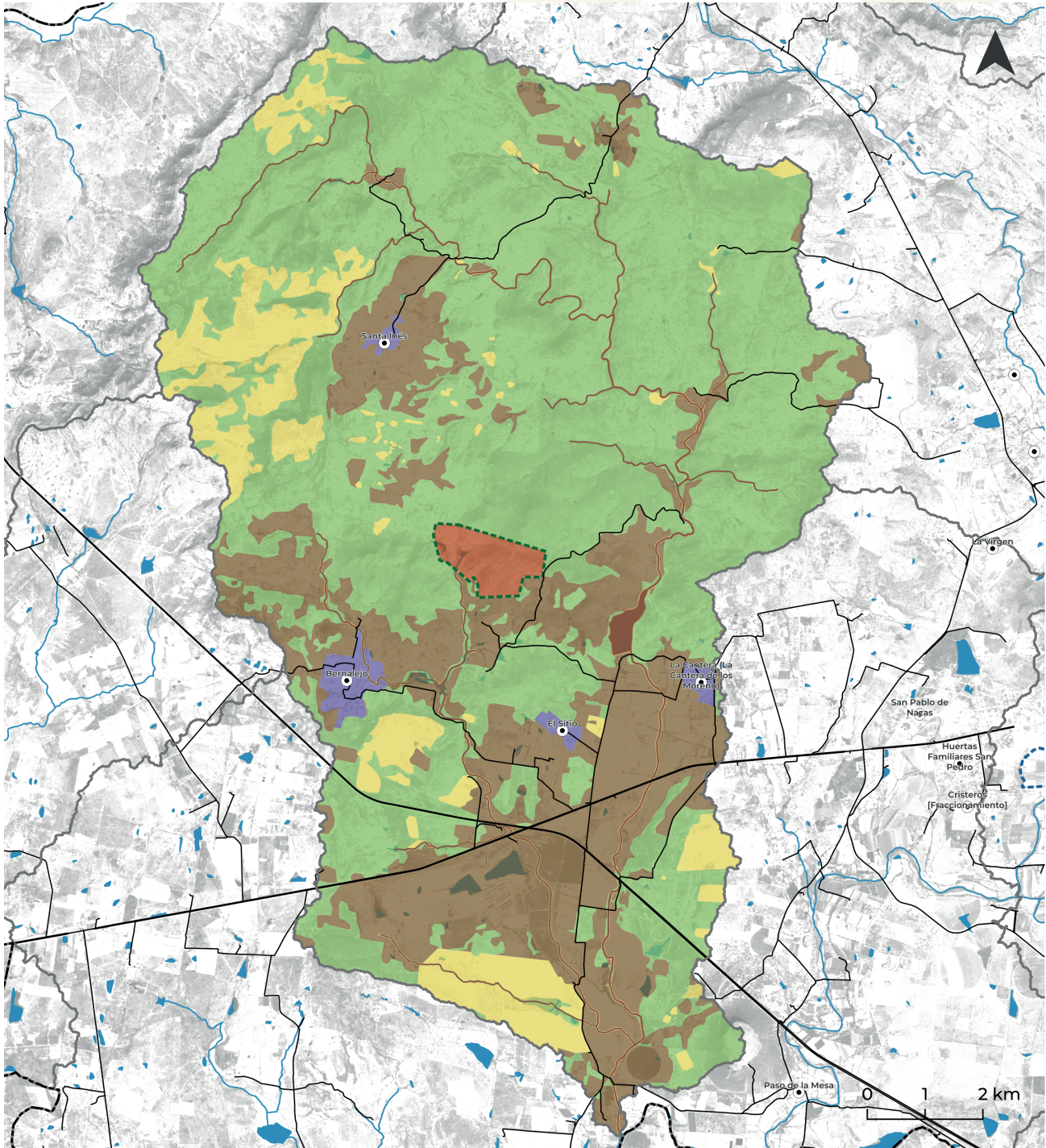

Datum: WGS84  
Proyección: UTM Z14 N

## Simbología

- |                      |  |                                |
|----------------------|--|--------------------------------|
| ◆ Cabecera municipal | ■ Cuerpo de agua                                   | <b>Política ambiental</b>      |
| ● Localidad          | □ Límite UGA                                       | ■ Aprovechamiento Agropecuario |
| — Red vial           | □ Límite municipal                                 | ■ Aprovechamiento Urbano       |
| — Río                | □ Área Destinada Voluntariamente a la Conservación | ■ Preservación                 |
|                      |  | ■ Protección                   |
|                      |  | ■ Restauración                 |

Política	Estrategias ecológicas	Criterios ecológicos	%
<b>Aprovechamiento Agropecuario</b>	1.1,1.2,1.4;2.1,2.2;3.1,3.2,3.3,3.4; 4.1,4.2,4.3;5.1,5.2,5.3,5.4;6.1, 6.2;7.1;8.1,8.2;9.1;10.1,10.2,10.3, 10.4,10.5,10.6,10.7;14.2,14.3, 14.5;15.2;16.3;17.1,17.2,17.3,17.4	Pe:1,2,3,4,5,6,7,8,9,10,11,13,14,15,16, 17,18,19, 20,21,22,23,24,25,26,28,29,30,31,32,33,34,35 At:1,3,4,5,6,7,8, 9,10,11,12,13,14,15,16,17,18,19,20,21,22,23,24 In:1,2,3,4,5,6,7,9,11,12,13,14,15,17,18,20,21,22,23,24,25,26,27,28 Pi:1,2,3,4,5,6,7,8,9,10,11,12,13,14,15,16,17,18,19,20,21,22,23,24,25,26 Ar:1,2,3,5,6,7,8,9,10,11,12,13,14,15,16,17,18,19,20,21,22,23,24,25,26 Ah:2,3,4,5,6,7,8,9,10,11,12,13,14,15,16,17,18,19,20,21,22 Aex:1,3,4,5,6,7,8,9,10,11,12,13,14,15,16,17,18,19,20,21,22,23,24,25,26,27,29,30,31,32, 33,34 Ap:1,2,3,4,5,6,7,8,9,10,11,12,13 If:1,2,3,4,6,7,8,9,10,11,12,13,14,15,16,17,18,19,20,21,22,24,25,26,27,28,29,30,31,32,33, 34,35,36,37,39,40,41,42 Tn:1,2,3,5,6,7,9,10,11,12,14,15,16,17,18,19,20,21,22,23,24,25,28,29,30,31,32,34,35,36 Ac: 1,2,3,5,6,7,10,13,14	25.44
<b>Aprovechamiento Urbano</b>	1.2,1.5;3.2,3.3,3.4;4.1,4.2;5.1,5.2, 5.3,5.4;6.1;7.1;13.1,13.2,13.3;14.1, 14.2,14.3,14.4,14.5,14.6;15.1,15. 2;16.1,16.2,16.3;17.2,17.3,17.5	If:1,2,3,4,5,6,7,8,9,10,11,16,17,18,19,20,21,22,24,25,26,27,28,30,32,33,34,35,36, 37,38,39,40,41,42 Ah:1,2,3,4,5,6,7,8,9,10,11,12,13,14,15,16,17,18,19,20,22 In: 1,2,3,4,6,7,8,9,10,12,14,15,16,18,19,20,21,22,23,25,26,27 Tc:1,2,3,4,5,6,7,8,9,10,11,12,13,14,15,16	1.18
<b>Restauración</b>	1.1,1.4,1.5,1.6;2.1,2.2;3.1,3.2,3.3, 3.4;4.1,4.2,4.3;5.1,5.2,5.3,5.4; 6.1,6.2;7.1;8.1,8.2;10.1,10.2,10.4, 10.5,10.6;12.1,12.2;15.2;16.2, 16.3;17.1,17.2,17.3,17.4	Pe:1,2,3,4,5,6,7,8,9,10,11,13,14,15,16,17,18,19,20,21,22,23,24,25,26,27,28,29,30,31,32, 33,34,35 At:1,3,4,5,6,7,8,9,10,11,12,13,14,15,16,17,18,19,20,21,22,23,24 Tn:1,2,3,4,5,6,7,11,12,13,14,15,16,17,18,19,20,21,22,23,24,25,28,29,30,31,32,33,34,35,36 Fo:1,2,3,4,5,6,7,8,9,10,11,12,13,14,15,16,17,19,20,21,22,23,24,25 Co:1,2,3,4,5,6,7,8,10,11,12,13,15,16 If:1,3,4,6,7,8,9,10,11,16,17,18,19,21,22,24,25,26,27,28,29,30,31,32,33,34,35,36,37,39, 40,41,42 Ap:1,2,3,4,5,6,7,8,9,10,11,12,13	9.01
<b>Preservación</b>	1.1,1.2,1.4,1.6;2.1,2.2;3.1,3.2,3.3, 3.4;4.2;5.2,5.3,5.4;6.1,6.2;7.1; 8.2;10.2,10.5,10.6;12.1,12.2; 15.2;16.1,16.2,16.3;17.1,17.2, 17.3,17.4,17.5	Tn:1,2,3,4,5,6,7,11,12,13,14,15,16,17,18,19,20,21,22,23,24,25,27,28,30,31,32,33,34,35 Fo:1,2,3,4,5,6,7,8,9,10,11,12,13,14,15,16,17,18,19,20,21,22,23,24,25 Co:1,2,3,4,5,6,7,8,10,11,12,13,14,15,16 Ap:1,2,3,4,6,7,8,9,10,11,12,13 Pe:1,2,3,4,5,6,7,8,9,10,11,12,13,14,15,16,17,18,19,20,21,22,23,26,27,28,29,30,31,32,33, 34,35 If:1,3,6,8,16,18,21,22,29,35	61.65
<b>Protección</b>	1.1,1.5,1.6;2.1,2.2;3.1,3.2,3.3,3.4; 4.2,4.3;5.1,5.2,5.3,5.4;6.1,6.2; 7.1;8.2;9.1;16.2,16.3;17.1,17.2, 17.3,17.4,17.5	Aex:1,2,3,6,8,11,12,14,15,20,21,22,23,25,29,31,33 Co:9 Tn:26 If:23 Ac:15 Fo:26	2.73

### Sectores compatibles

Agricultura de temporal (At)    Industria (In)    Pecuario extensivo (Pe)    Acuicultura (Ac)    Apicultura (Ap)    Asentamientos humanos (Ah)    Agricultura de riego (Ar)

Turismo de naturaleza (Tn)    Ap. Forestal (Fo)    Turismo cultural (Tc)    Conservación (Co)    Pecuario intensivo (Pi)    Acts. extractivas (Aex)

\*El uso de infraestructura (If) es compatible en todas las políticas.

### Problemáticas

Inundaciones    Riesgos antrópicos

Fragmentación de la vegetación    Deslaves

## Uso de suelo y vegetación

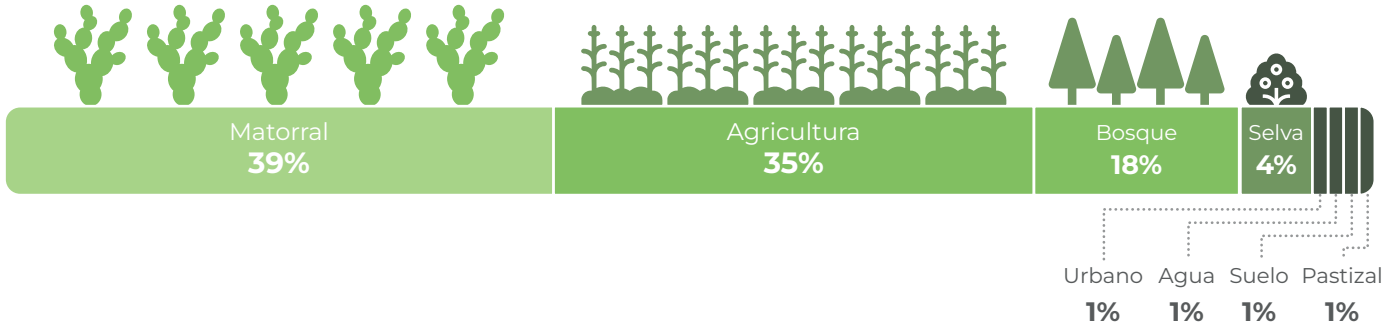

## Hidrología

### Disponibilidad

Superficial:  
Crítica

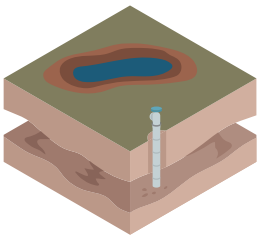

Subterránea:  
Nula

### Contaminación

Contaminado

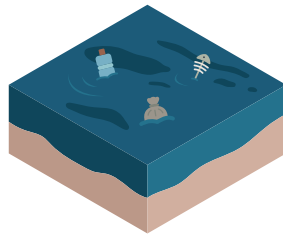

### Presión por extracción

Superficial:  
Muy alta

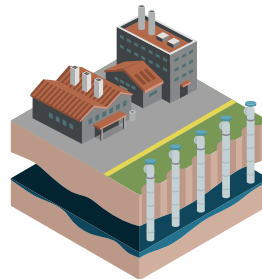

Subterránea:  
Muy alta

### Superficie de recarga

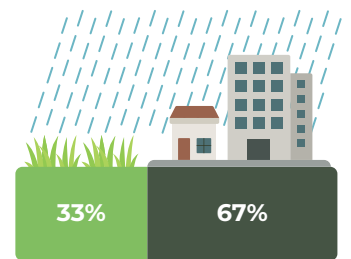

## Población



Jóvenes (0-14 años)  
**30%**



Adultos (15-64 años)  
**63%**



Adultos mayores (+65)  
**7%**

# UGA - LA010

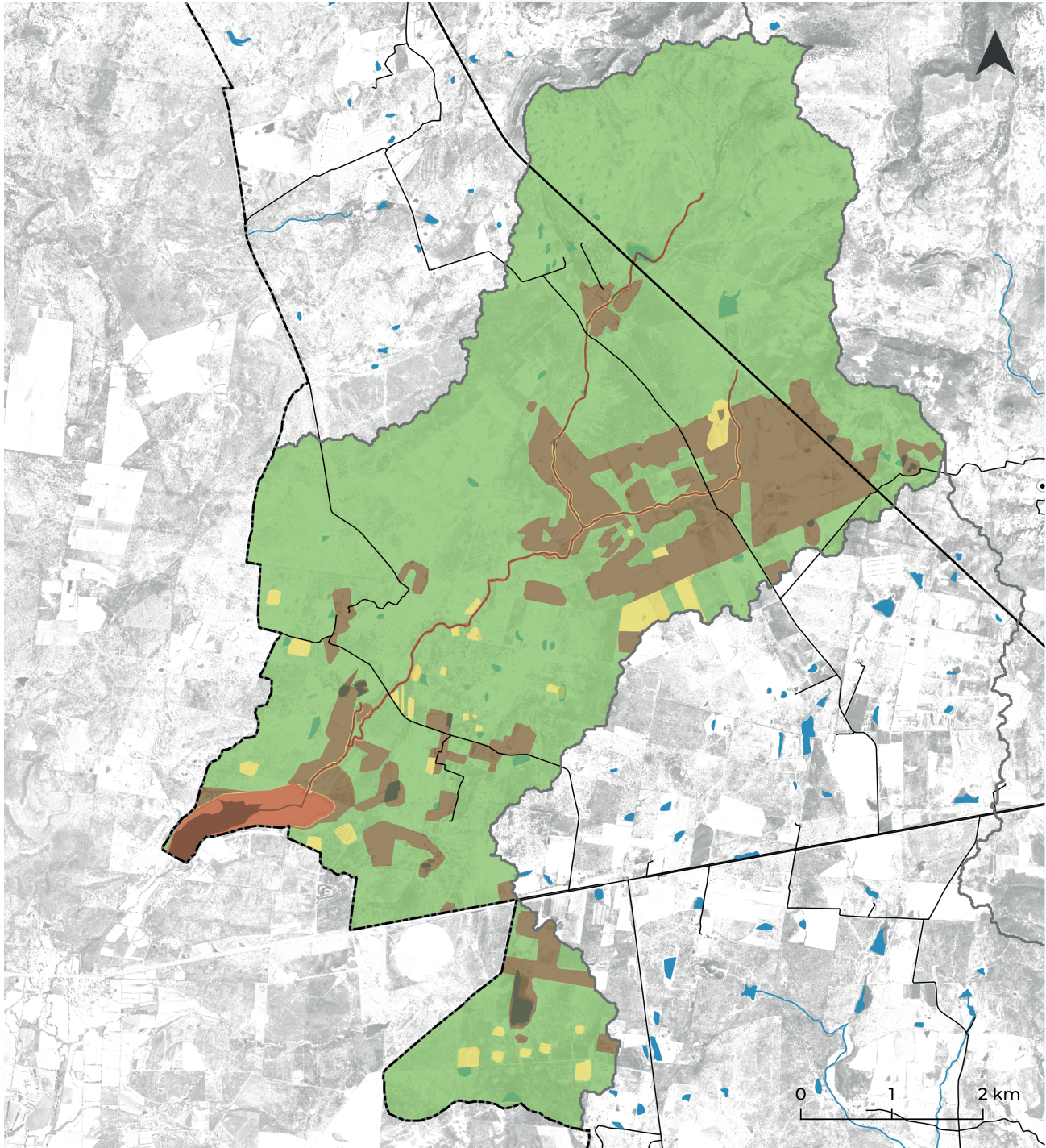

Datum: WGS84  
Proyección: UTM Z14 N

## Simbología

- |                      |                    |                                |
|----------------------|--------------------|--------------------------------|
| ◆ Cabecera municipal | ■ Cuerpo de agua   | <b>Política ambiental</b>      |
| ● Localidad          | □ Límite UGA       | ■ Aprovechamiento Agropecuario |
| — Red vial           | □ Límite municipal | ■ Preservación                 |
| — Río                |                    | ■ Protección                   |
|                      |                    | ■ Restauración                 |

Política	Estrategias ecológicas	Criterios ecológicos	%
<b>Aprovechamiento Agropecuario</b>	1.1,1.2,1.4;2.1,2.2;3.1,3.2,3.3,3.4;4.1,4.2,4.3;5.1,5.2,5.3,5.4;6.1,6.2;7.1;8.1,8.2,9.1;10.1,10.2,10.3,10.4,10.5,10.6,10.7;15.2;16.3;17.1,17.2,17.3,17.4	<b>Pi:</b> 1,2,3,4,5,6,7,8,9,10,11,12,13,14,15,16,17,18,19,20,21,22,23,24,25,26 <b>Pe:</b> 1,2,3,4,5,6,7,8,9,10,11,13,14,15,16,17,18,19,20,21,22,23,24,25,26,28,29,30,31,32,33,34,35 <b>Ap:</b> 1,2,3,4,5,6,7,8,9,10,11,12,13 <b>At:</b> 1,3,4,5,6,7,8,9,10,11,12,13,14,15,16,17,18,19,20,21,22,23,24 <b>Ar:</b> 1,2,3,5,6,7,8,9,10,11,12,13,14,15,16,17,18,19,20,22,23,24,25,26 <b>Ah:</b> 2,3,4,5,6,7,8,9,10,11,12,13,14,15,16,17,18,19,20,21,22 <b>Aex:</b> 1,3,4,5,6,7,8,9,10,11,12,13,14,15,16,17,18,19,20,21,22,23,24,25,26,27,29,30,31,32,33,34 <b>If:</b> 1,2,3,4,5,6,7,8,9,10,11,12,13,14,15,16,17,18,19,20,21,22,24,25,26,27,28,29,30,31,32,35,36,37,39,40,41,42 <b>Tn:</b> 1,2,3,5,6,7,9,10,11,12,14,15,16,17,18,19,20,21,22,23,24,25,28,29,30,31,32,34,35,36	16.46
<b>Aprovechamiento Urbano</b>	N/A	N/A	N/A
<b>Restauración</b>	1.1,1.4,1.5,1.6;2.1,2.2;3.1,3.2,3.3,3.4;4.1,4.2,4.3;5.1,5.2,5.3,5.4;6.1,6.2;7.1;8.1,8.2;10.1,10.2,10.4,10.5,10.6;12.1,12.2;15.2;16.2,16.3;17.1,17.2,17.3,17.4	<b>Pe:</b> 1,2,3,4,5,6,7,8,9,10,11,12,13,14,15,16,17,18,19,20,21,22,24,25,26,27,28,29,30,31,32,33,34,35 <b>Ap:</b> 1,2,3,4,5,6,7,8,9,10,11,12,13 <b>At:</b> 1,3,4,5,7,9,12,13,14,15,16,17,18,20,21,22,23,24 <b>Tn:</b> 2,3,4,5,6,7,11,12,13,14,15,17,18,19,20,21,22,23,24,25,28,29,30,31,32,34,35,36 <b>Fo:</b> 1,2,3,4,5,6,7,8,9,10,11,12,13,14,15,16,17,18,19,20,21,22,23,24,25 <b>Co:</b> 1,2,3,4,5,6,7,8,10,11,12,13,15,16 <b>If:</b> 1,3,6,7,8,9,11,16,17,18,19,21,24,25,26,27,28,29,30,31,32,34,35,36,37,39,40,41,42,43	2.02
<b>Preservación</b>	1.1,1.2,1.4,1.6;2.1,2.2;3.1,3.2,3.3,3.4;4.2;5.2,5.3,5.4;6.1,6.2;7.1;8.2;10.2,10.5,10.6;12.1,12.2;15.2;16.1,16.2,16.3;17.1,17.2,17.3,17.4,17.5	<b>Tn:</b> 1,2,3,4,5,6,7,11,12,13,14,16,17,18,19,20,21,22,23,24,25,26,27,28,30,31,32,33,34,35 <b>Fo:</b> 1,2,3,4,5,6,7,8,9,10,11,12,13,14,15,16,17,19,20,21,22,23,24,25 <b>Ap:</b> 1,2,3,4,6,7,8,9,10,11,12,13 <b>Co:</b> 1,2,3,4,5,6,7,8,10,11,12,13,15,16 <b>Pe:</b> 1,2,3,4,5,6,7,8,9,10,11,12,13,14,15,16,17,18,19,20,21,22,23,26,27,28,29,30,31,32,33,34,35 <b>If:</b> 1,3,6,8,16,18,21,22,29,35	79.04
<b>Protección</b>	1.1,1.6;2.1,2.2;3.1,3.2;4.2;5.2,5.3,5.4;7.1;9.1;16.2;17.1	<b>Aex:</b> 1,2,3,6,8,11,12,14,15,20,21,22,23,25,29,31,33 <b>Co:</b> 9 <b>Tn:</b> 26 <b>If:</b> 23	2.47

### Sectores compatibles

- Agricultura de temporal (At)**: 2 dots (green, yellow)
- Pecuario extensivo (Pe)**: 3 dots (green, yellow, brown)
- Apicultura (Ap)**: 3 dots (green, yellow, brown)
- Asentamientos humanos (Ah)**: 1 dot (brown)
- Agricultura de riego (Ar)**: 1 dot (brown)
- Turismo de naturaleza (Tn)**: 3 dots (green, yellow, red)
- Ap. Forestal (Fo)**: 2 dots (green, yellow)
- Conservación (Co)**: 3 dots (green, yellow, red)
- Pecuario intensivo (Pi)**: 1 dot (brown)
- Acts. extractivas (Aex)**: 2 dots (brown, red)

\*El uso de infraestructura (If) es compatible en todas las políticas.

### Problemáticas

- Riesgos antrópicos**: Icon of a fire and a house.
- Inundaciones**: Icon of water overflowing from a house.
- Falta de conectividad**: Icon of a road with a question mark.
- Incendios**: Icon of a fire.
- Deslaves**: Icon of a landslide.

## Uso de suelo y vegetación



## Hidrología

### Disponibilidad

Superficial:  
Crítica

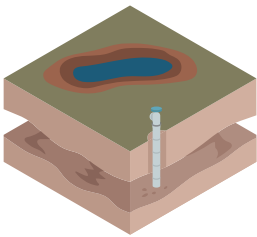

Subterránea:  
Nula

### Contaminación

Contaminado

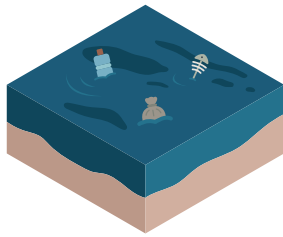

### Presión por extracción

Superficial:  
Muy alta

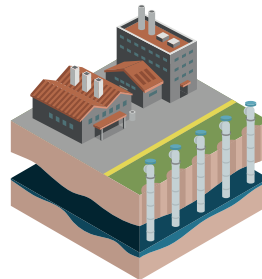

Subterránea:  
Muy alta

### Superficie de recarga

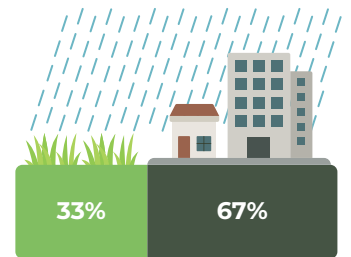

## Población



# UGA - LA011

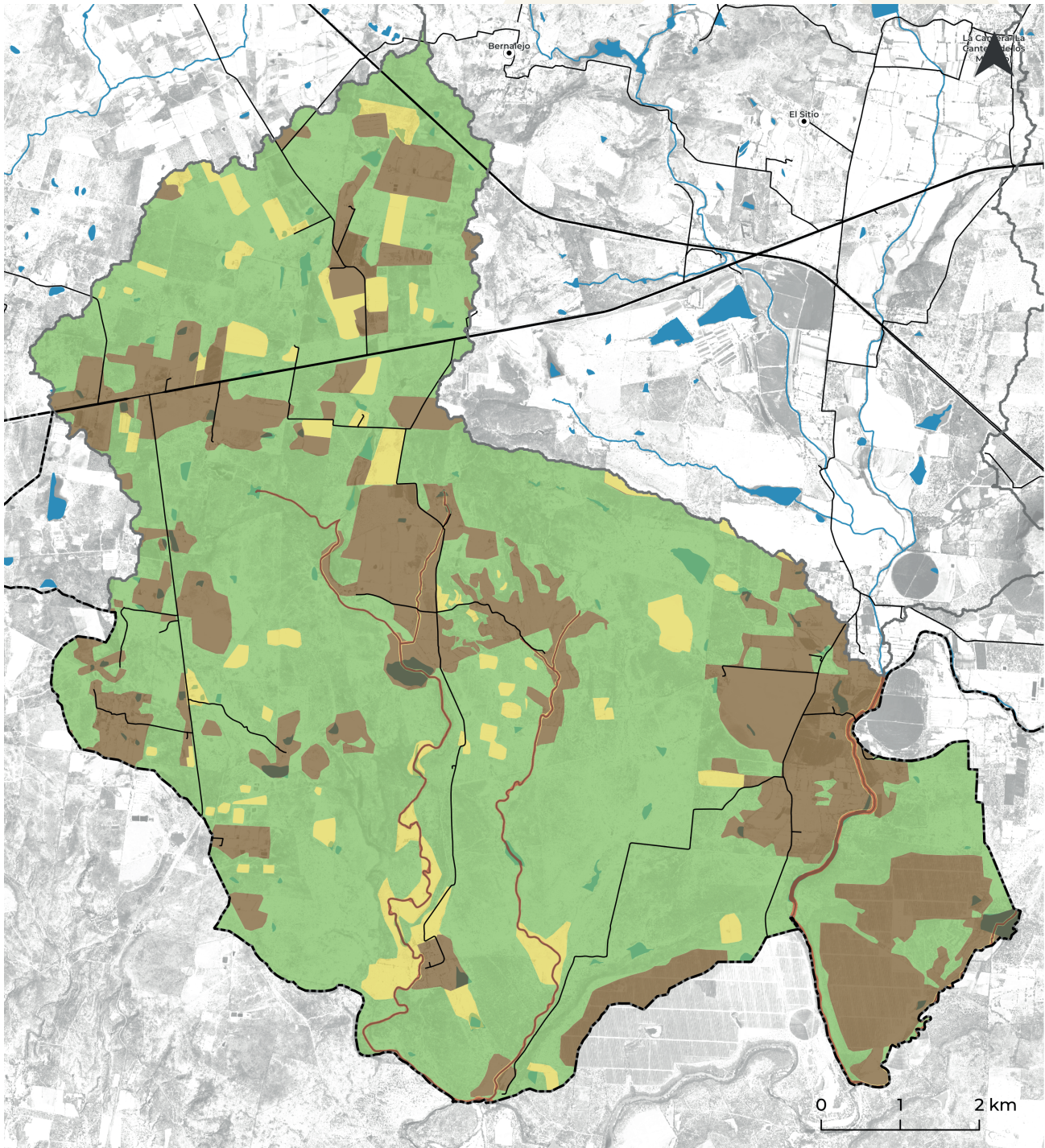

Datum: WGS84  
Proyección: UTM Z14 N

## Simbología

- |                      |                    |                                |
|----------------------|--------------------|--------------------------------|
| ◆ Cabecera municipal | ■ Cuerpo de agua   | <b>Política ambiental</b>      |
| ● Localidad          | □ Límite UGA       | ■ Aprovechamiento Agropecuario |
| — Red vial           | □ Límite municipal | ■ Preservación                 |
| — Río                |                    | ■ Protección                   |
|                      |                    | ■ Restauración                 |

Política	Estrategias ecológicas	Criterios ecológicos	%
<b>Aprovechamiento Agropecuario</b>	1.1,1.2,1.4;2.1,2.2;3.1,3.2,3.3,3.4;4.1,4.2,4.3;5.1,5.2,5.3,5.4;6.1,6.2;7.1;8.1,8.2,9.1;10.1,10.2,10.3,10.4,10.5,10.6,10.7;15.2;16.3;17.1,17.2,17.3,17.4	<b>Pi:</b> 1,2,3,4,5,6,7,8,9,10,11,12,13,14,15,16,17,18,19,20,21,22,23,24,25,26 <b>Pe:</b> 1,2,3,4,5,6,7,8,9,10,11,13,14,15,17,18,19,20,21,22,23,24,25,26,28,29,30,31,32,33,34,35 <b>Ap:</b> 1,2,3,4,5,6,7,8,9,10,11,12,13 <b>At:</b> 1,3,4,5,6,7,8,9,11,12,13,14,15,16,17,18,19,20,21,22,23,24 <b>Ah:</b> 2,3,4,5,6,7,8,9,10,11,12,13,14,15,16,17,18,19,20,21,22 <b>Aex:</b> 1,3,4,5,6,7,8,9,10,11,12,13,14,15,16,17,18,19,20,21,22,23,24,25,26,27,29,30,31,32,33,34 <b>If:</b> 1,2,3,4,5,6,7,8,9,10,11,12,13,14,15,16,17,18,19,20,21,22,24,25,26,27,28,29,30,31,32,35,36,37,39,40,41,42 <b>Er:</b> 1,2,3,4,5,6,7,8,9,10,11 <b>Tn:</b> 1,2,3,5,6,7,9,10,11,12,14,15,16,17,18,19,20,21,22,23,24,25,28,29,30,31,32,34,35,36	<b>24.30</b>
<b>Aprovechamiento Urbano</b>	N/A	N/A	N/A
<b>Restauración</b>	1.1,1.4,1.5,1.6;2.1,2.2;3.1,3.2,3.3,3.4;4.1,4.2,4.3;5.1,5.2,5.3,5.4;6.1,6.2;7.1;8.1,8.2;10.1,10.2,10.4,10.5,10.6;12.1,12.2;15.2;16.2,16.3;17.1,17.2,17.3,17.4	<b>Pe:</b> 1,2,3,4,5,6,7,8,9,10,11,12,13,14,15,17,18,19,20,21,22,23,24,25,27,28,29,30,31,32,33,34,35 <b>Ap:</b> 1,2,3,4,5,6,7,8,9,10,11,12,13 <b>At:</b> 1,3,4,5,6,7,9,12,13,14,15,16,17,18,20,21,22,23,24 <b>Tn:</b> 2,3,5,6,7,11,12,13,14,15,17,18,19,20,21,22,23,24,25,28,29,30,31,32,34,35 <b>Fo:</b> 1,2,3,4,5,6,7,8,9,10,11,12,13,14,15,16,17,18,19,20,21,22,23,24,25 <b>Co:</b> 1,2,3,4,5,6,7,10,11,12,13,15,16 <b>If:</b> 1,3,6,7,8,9,11,16,17,18,19,21,24,25,26,27,28,29,30,31,32,34,35,36,37,39,40,41,42	<b>5.82</b>
<b>Preservación</b>	1.1,1.2,1.4,1.6;2.1,2.2;3.1,3.2,3.3,3.4;4.2;5.2,5.3,5.4;6.1,6.2;7.1;8.2;10.2,10.5,10.6;12.1,12.2;15.2;16.1,16.2,16.3;17.1,17.2,17.3,17.4,17.5	<b>Tn:</b> 1,2,3,4,5,6,7,11,12,13,14,16,17,18,19,20,21,22,23,24,25,26,27,28,30,31,32,33,34,35,36 <b>Fo:</b> 1,2,3,4,5,6,7,8,9,10,11,12,13,14,15,16,17,19,20,21,22,23,24,25 <b>Ap:</b> 1,2,3,4,6,7,8,9,10,11,12,13 <b>Co:</b> 1,2,3,4,5,6,7,8,10,11,12,13,15,16 <b>Pe:</b> 1,2,3,4,5,6,7,8,9,10,11,12,13,14,15,16,17,18,19,20,21,22,23,26,27,28,29,30,31,32,33,34,35 <b>If:</b> 1,3,6,8,16,18,21,22,29,35	<b>68.63</b>
<b>Protección</b>	1.1,1.6;2.1,2.2;3.1,3.2;4.2;5.2,5.3,5.4;7.1;9.1;16.2;17.1	<b>Aex:</b> 1,2,3,6,8,11,12,14,15,20,21,22,23,25,29,31,33 <b>Co:</b> 9 <b>Tn:</b> 26 <b>If:</b> 23	<b>1.26</b>

### Sectores compatibles

- Agricultura de temporal (At)**: 2 dots (brown, yellow)
- Pecuario extensivo (Pe)**: 3 dots (brown, yellow, green)
- Energías renovables (Er)**: 1 dot (brown)
- Asentamientos humanos (Ah)**: 1 dot (brown)
- Apicultura (Ap)**: 3 dots (brown, yellow, green)
- Turismo de naturaleza (Tn)**: 3 dots (yellow, green, red)
- Ap. Forestal (Fo)**: 2 dots (yellow, green)
- Conservación (Co)**: 3 dots (yellow, green, red)
- Pecuario intensivo (Pi)**: 1 dot (brown)
- Acts. extractivas (Aex)**: 2 dots (brown, red)

\*El uso de infraestructura (If) es compatible en todas las políticas.

### Problemáticas

- Riesgos antrópicos**: Icon of a microscope and a house.
- Inundaciones**: Icon of a house with water.
- Falta de conectividad**: Icon of a globe with a question mark.

## Uso de suelo y vegetación



## Hidrología

### Disponibilidad

Superficial:  
Baja

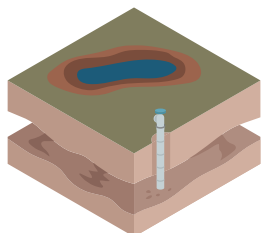

Subterránea:  
Nula

### Contaminación

Contaminado

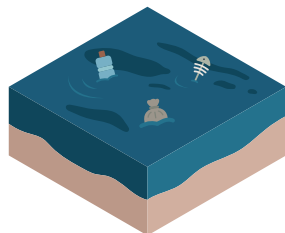

### Presión por extracción

Superficial:  
Muy alta

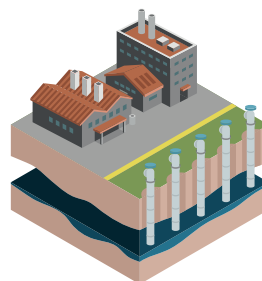

Subterránea:  
Muy alta

### Superficie de recarga

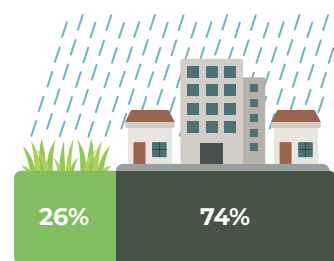

## Población

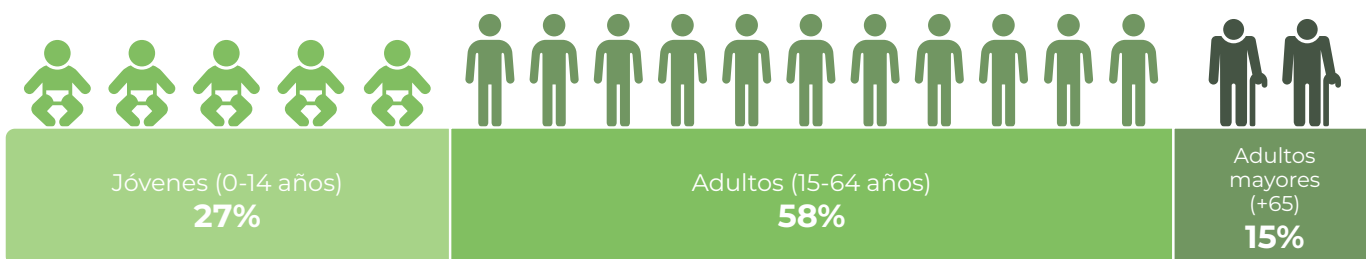

# UGA - LA012

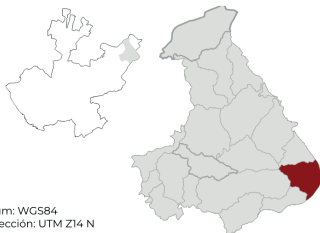
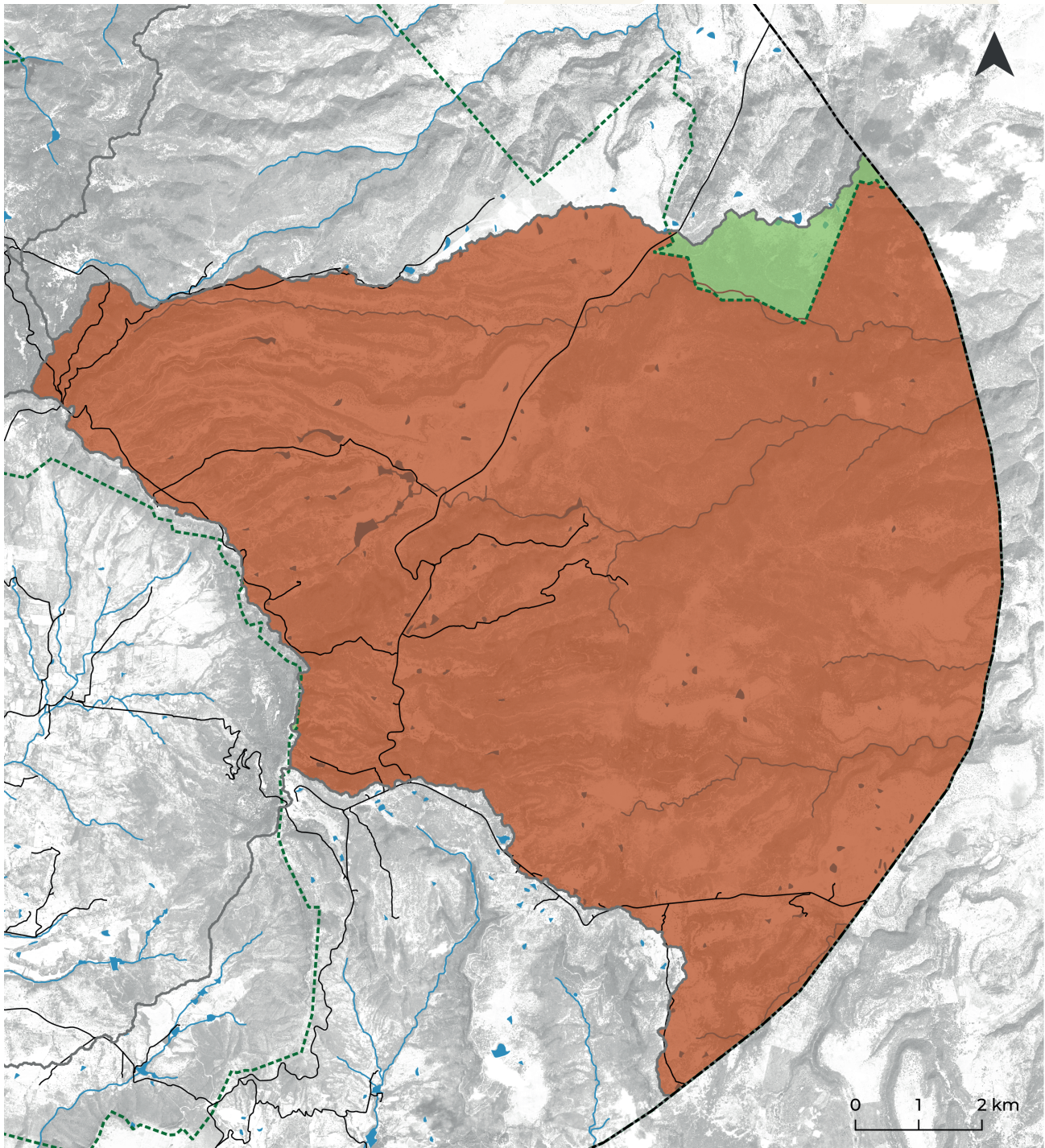

Datum: WGS84  
Proyección: UTM Z14 N

## Simbología

- |                      |                          |                           |
|----------------------|--------------------------|---------------------------|
| ◆ Cabecera municipal | ■ Cuerpo de agua         | <b>Política ambiental</b> |
| ● Localidad          | □ Límite UGA             | ■ Preservación            |
| — Red vial           | ▤ Límite municipal       | ■ Protección              |
| — Río                | ▤ Área Natural Protegida |                           |

Política	Estrategias ecológicas	Criterios ecológicos	%
Aprovechamiento Agropecuario	N/A	N/A	N/A
Aprovechamiento Urbano	N/A	N/A	N/A
Restauración	N/A	N/A	N/A
Preservación	1.1,1.2,1.4,1.6;2.1,2.2;3.1,3.2,3.3,3.4; 4.1,4.2;5.1,5.2,5.3,5.4;6.1;7.1;10.2, 10.5,10.6;12.1,12.2;15.2;16.1,16.2, 16.3;17.1,17.2,17.3,17.4,17.5	Tn:1,2,3,4,5,6,7,11,12,13,14,15,16,17,18,19,20,21,22,23,24,25,27,28,30,31,32, 33,34,35 Fo:1,2,3,4,5,6,7,8,9,10,11,12,13,14,15,16,17,18,19,20,21,22,23,24,25 Co:1,2,3,4,5,6,7,8,10,11,12,13,14,15,16 Ap:1,2,3,4,6,7,8,9,10,11,12,13 Pe:1,2,3,4,5,6,7,8,9,10,11,12,13,14,15,16,17,18,19,20,21,22,23,26,27,28,29,30, 31,32,33,34,35 If:1,3,6,8,16,18,21,22,29,35	2.54
Protección	1.1,1.5,1.6;2.1,2.2;3.1,3.2,3.3,3.4;4.2; 5.1,5.2,5.3,5.4;6.1;7.1;9.1;11.1,11.2; 12.1,12.2;16.1,16.2,16.3;17.1,17.2,17.3, 17.4,17.5	Aex:1,2,3,6,8,11,12,14,15,20,21,22,23,25,29,31,33 Co:9 Tn:26 If:23 Ac:15 Fo:26	97.46

### Sectores compatibles



Acuicultura (Ac)

●



Apicultura (Ap)

●



Acts. extractivas (Aex)

●



Turismo de naturaleza (Tn)

● ●



Ap. Forestal (Fo)

● ●



Conservación (Co)

● ●

### Problemáticas



Deslaves

\*El uso de infraestructura (If) es compatible en todas las políticas.

## Uso de suelo y vegetación

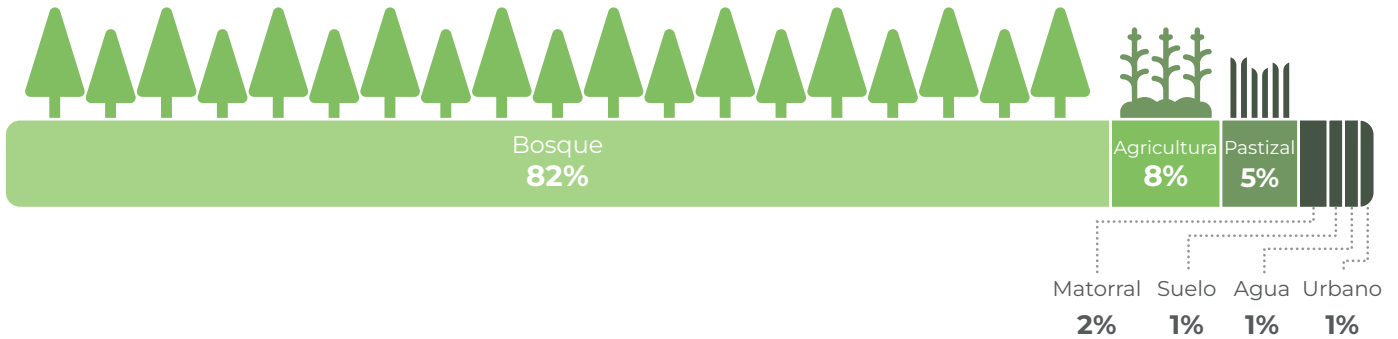

## Hidrología

### Disponibilidad

Superficial:  
Crítica

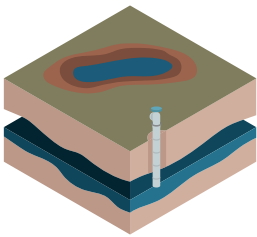

Subterránea:  
Positiva

### Contaminación

No contaminado

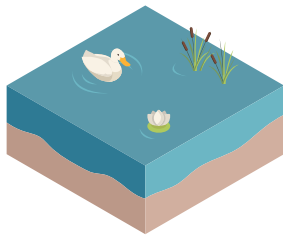

### Presión por extracción

Superficial:  
Muy alta

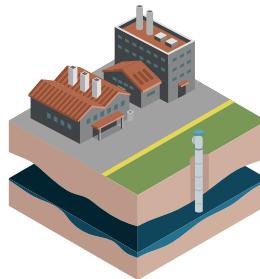

Subterránea:  
Baja

### Superficie de recarga

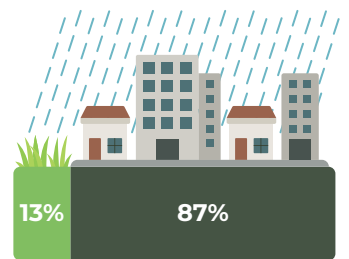

## Población



Jóvenes (0-14 años)  
0%



Adultos (15-64 años)  
0%



Adultos mayores (+65)  
0%

# UGA - LA013

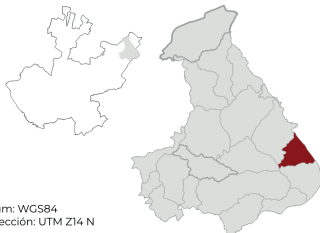
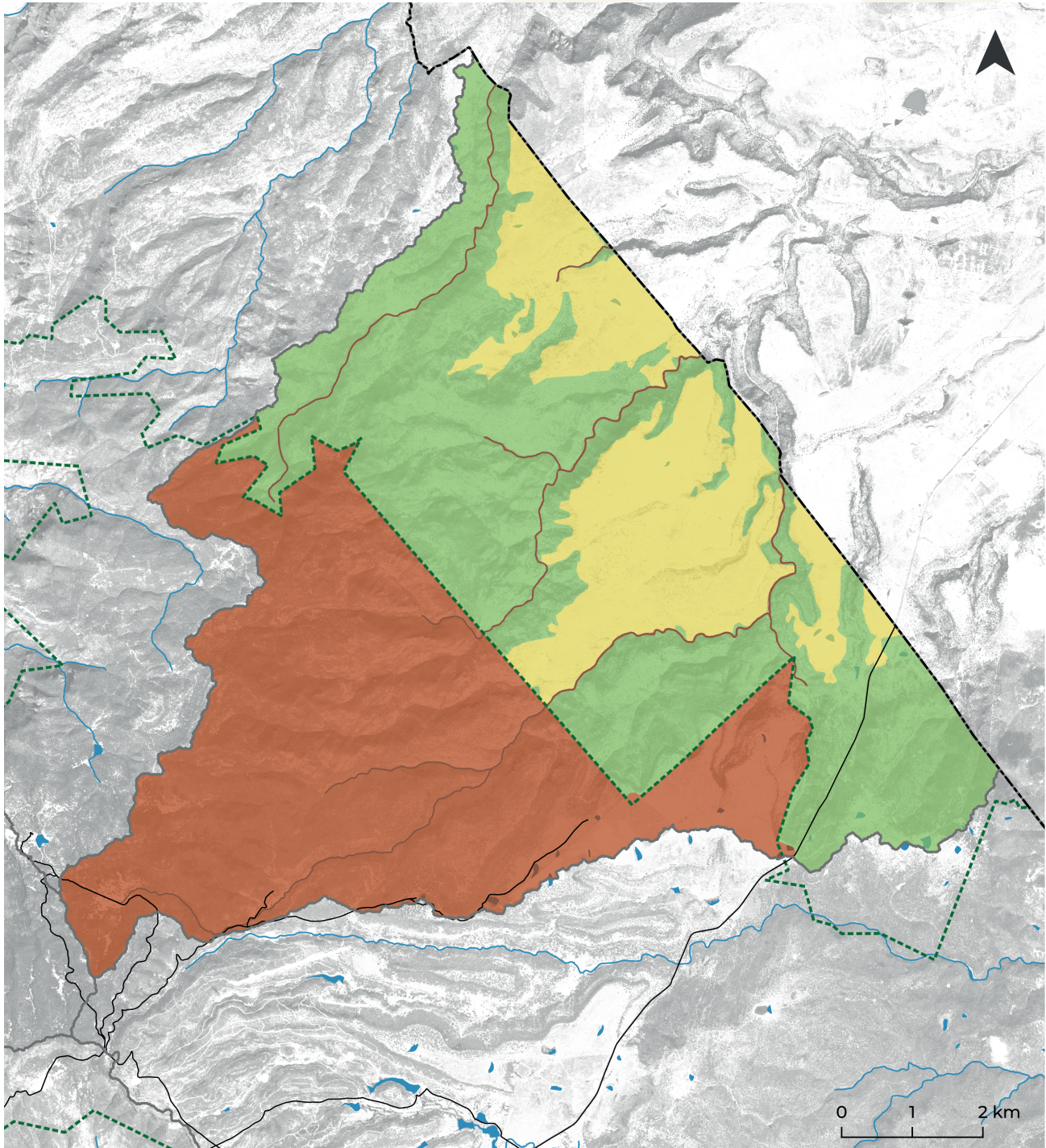

Datum: WGS84  
Proyección: UTM Z14 N

## Simbología

- |                      |                          |                                |
|----------------------|--------------------------|--------------------------------|
| ◆ Cabecera municipal | ■ Cuerpo de agua         | <b>Política ambiental</b>      |
| ● Localidad          | □ Límite UGA             | ■ Aprovechamiento Agropecuario |
| — Red vial           | ▤ Límite municipal       | ■ Preservación                 |
| — Río                | ▤ Área Natural Protegida | ■ Protección                   |
|                      |                          | ■ Restauración                 |

Política	Estrategias ecológicas	Criterios ecológicos	%
Aprovechamiento Agropecuario	N/A	N/A	N/A
Aprovechamiento Urbano	N/A	N/A	N/A
Restauración	1.1,1.4,1.5,1.6;2.1,2.2;3.1,3.2,3.3,3.4; 4.1,4.2,4.3;5.1,5.2,5.3,5.4;6.1,6.2; 7.1;8.1,8.2;10.2,10.5,10.6;12.1,12.2; 15.2;16.2,16.3;17.1,17.2,17.3,17.4	Ap:1,2,3,4,5,6,7,8,9,10,11,12,13 Co:1,6,8,12,16,17 If:1,3,4,5,6,7,8,9,10,11,16,17,18,19,21,22, 24,25, 26,27,29,30,31,32,35,39,40,41 Tn:2,3,5,6,7,11,12,13,14,15,17,18,19,20,21,22,23,24,25,28,29,30,31,32,34,35,36 Fo:1,2,3,4,5,6,7,8,9,10,11,12,13,14,15,16,17,18,19,20,21,22,23,24,25 Pe:1,2,3,4,5,6,7,8,9,10,11,12,13,14,15,16,17,18,19,20,21,22,24,25,26,27,28,29,30, 31,32,33,34,35	18.46
Preservación	1.1,1.4,1.6;2.1,2.2;3.1,3.2,3.3,3.4;4.1, 4.2;5.1,5.2,5.3,5.4;6.1;7.1;10.6;12.1, 12.2;15.2;16.1,16.2,16.3;17.1,17.2,17.3, 17.4,17.5	Tn:1,2,3,4,5,6,7,11,12,13,14,16,17,18,19,20,21,22,23,24,25,27,28,30,31,32,33, 34,35 Fo:1,2,3,6,7,8,9,10,11,12,14,15,16,17,20,21,22,23,24,25 Ap:1,2,3,4,6,7,8,9,10,11,12,13 Co:1,2,3,4,5,6,7,8,10,11,12,14,15,16 Pe:1,2,3,4,5,6,7,8,9,10,11,12,13,14,15,16,17,18,19,20,21,22,23,26,27,28,29,30, 31,32,33,34,35 If:1,3,6,7,8,16,17,18,21,22,29,35,40,42	38.74
Protección	1.1,1.5,1.6;2.1,2.2;3.1,3.2,3.3,3.4; 4.2;5.1,5.2,5.3,5.4;6.1;7.1;9.1;11.1, 11.2;12.1,12.2;16.1,16.2,16.3;17.1, 17.2,17.3,17.4,17.5	Aex:1,2,3,6,8,11,12,14,15,20,21,22,23,25,29,31,33 Co:9 Tn:26 If:23 Ac:15 Fo:26	42.79

### Sectores compatibles

Pecuario extensivo (Pe) ● ●  
 Acuicultura (Ac) ●  
 Apicultura (Ap) ● ●  
 Acts. extractivas (Aex) ●  
 Turismo de naturaleza (Tn) ● ● ●  
 Ap. Forestal (Fo) ● ● ●  
 Conservación (Co) ● ● ●

### Problemáticas

Incendios ●  
 Deslaves ●

\*El uso de infraestructura (If) es compatible en todas las políticas.

## Uso de suelo y vegetación

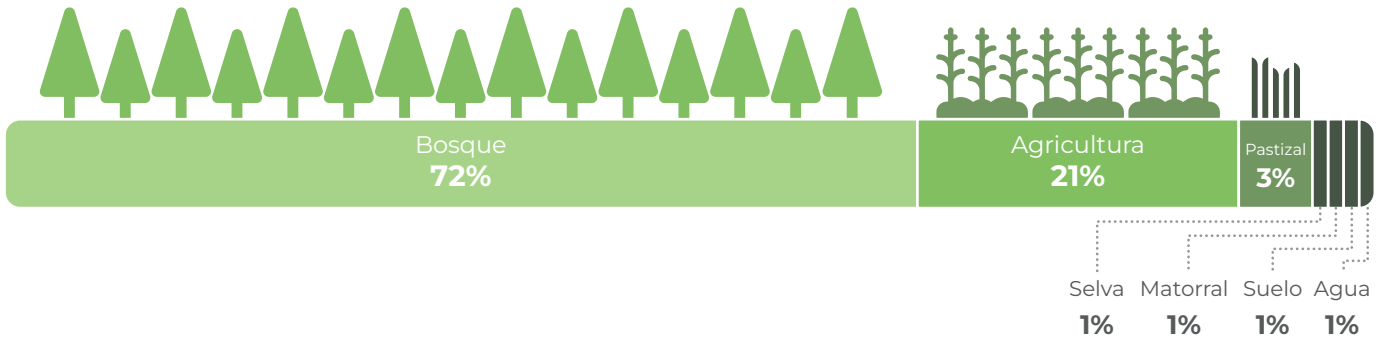

## Hidrología

### Disponibilidad

Superficial:  
Crítica

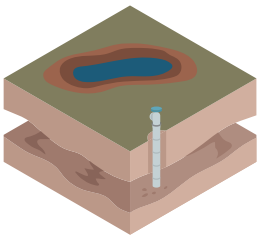

Subterránea:  
Nula

### Contaminación

No contaminado

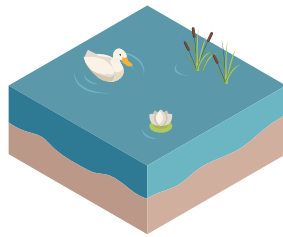

### Presión por extracción

Superficial:  
Muy alta

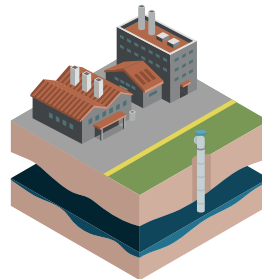

Subterránea:  
Baja

### Superficie de recarga

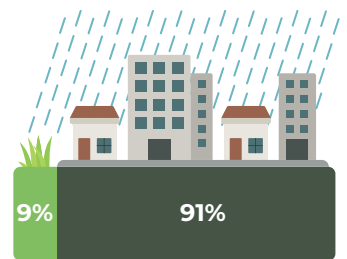

## Población



Jóvenes (0-14 años)  
0%



Adultos (15-64 años)  
0%



Adultos mayores (+65)  
0%

# UGA - LA014

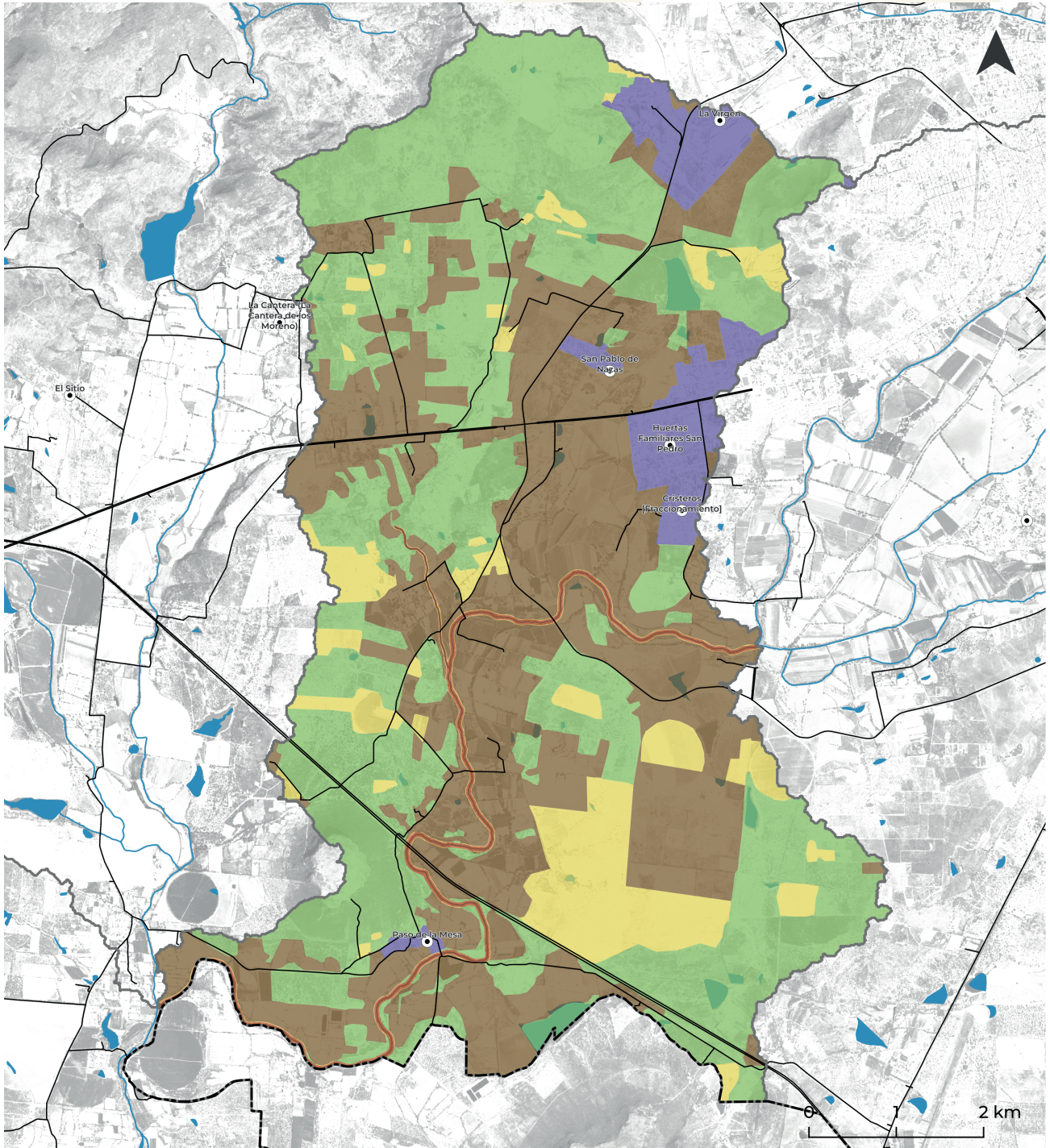

Datum: WGS84  
Proyección: UTM Z14 N

## Simbología

- |                      |                    |                                |
|----------------------|--------------------|--------------------------------|
| ◆ Cabecera municipal | ■ Cuerpo de agua   | <b>Política ambiental</b>      |
| ● Localidad          | □ Límite UGA       | ■ Aprovechamiento Agropecuario |
| — Red vial           | □ Límite municipal | ■ Aprovechamiento Urbano       |
| — Río                |                    | ■ Preservación                 |
|                      |                    | ■ Protección                   |
|                      |                    | ■ Restauración                 |

Política	Estrategias ecológicas	Criterios ecológicos	%
Aprovechamiento Agropecuario	1.1,1.2,1.4,1.5;2.1,2.2;3.1,3.2,3.3,3.4; 4.1,4.2,4.3;5.1,5.2,5.3,5.4;6.1,6.2;7.1; 8.1,8.2;9.1;10.1,10.2,10.3,10.4,10.5, 10.6,10.7;14.2,14.3,14.5;15.2;16.3; 17.1,17.2,17.3,17.4	Pi:1,2,3,4,5,6,7,8,9,10,11,12,13,14,15,16,17,18,19,20,21,22,23,24,25,26 Pe:1,2,3,4,5,6,7,8,9,10,11,13,14,15,16, 17,18,19, 20,21,22,23,24,25,26,28,29,30,31,32,33,34,35 At:1,3,4,5,6,7,8, 9,10,11, 12,13,14,15,16,17,18,19, 20,21,22,23,24 Ah:1,2,3,4,5,6,7,8,9,10,11,12,13,14,15,16,17,18,19,20,21,22 Ap:1,2,3,4,5,6,7,8,9,10,11,12,13 If:1,2,3,4,6,7,8,9,10,11,12,13,14,15,16,17,18,19,20,21,22,24,25,26,27,28,29,30, 31,32,33,34,35,36,37,39,40,41,42 Tn:1,2,3,5,6,7,9,10,11,12,14,15,16,17,18,19,20,21,22,23,24,25,28,29,30,31,32, 34,35,36 In:2,3,4,6,7,8,9,10,11,12,13,14,15,16,18,20,21,22,23,24,25,26,27,28 Er:1,2,3,4,5,6,7,8,9,10,11	39.71
Aprovechamiento Urbano	1.2,1.5;3.2,3.3,3.4;4.1,4.2;5.1,5.2,5.3, 5.4;6.1;7.1;13.1,13.2,13.3;14.1,14.2,14.3, 14.4,14.5,14.6;15.1,15.2;16.1,16.2,16.3; 17.2,17.3,17.5	If:1,2,3,4,5,6,7,8,9,10,11,16,17,18,19,20,21,22,24,25,26,27,28,30,32,33,34,35, 36,37,38,39,40,41,42 Ah:1,2,3,4,5,6,7,8,9,10,11,12,13,14,15,16,17,18,19,20,22 In: 1,2,3,4,6,7,8,9,10,12,14,15,16,18,19,20,21,22,23,25,26,27 Tc:1,2,3,4,5,6,7,8,9,10,11,12,13,14,15,16	5.45
Restauración	1.1,1.4,1.5,1.6;2.1,2.2;3.1,3.2,3.3,3.4; 4.1,4.2,4.3;5.1,5.2,5.3,5.4;6.1,6.2; 7.1;8.2;10.2,10.5,10.6;12.1,12.2;15.2; 16.2,16.3;17.1,17.2,17.3,17.4	Pe:1,2,3,4,5,6,7,8,9,10,11,13,14,15,16,17,18,19,20,21,22,23,24,25,26,27,28,29, 30,31,32,33,34,35 Tn:1,2,3,4,5,6,7,11,12,13,14,15,16,17,18,19,20,21,22,23,24,25,27,28,29,30,31,32, 33,34,35,36 Fo:1,2,3,4,5,6,7,8,9,10,11,12,13,14,15,16,17,19,20,21,22,23,24,25 Co:1,2,3,4,5,6,7,8,10,11,12,13,15,16 Ap:1,2,3,4,5,6,7,8,9,10,11,12,13 If:1,3,4,6,7,8,9,10,11,16,17,18,19,21,22,24,25,26,27,28,29,30,31,32,33,34,35, 36,37,39,40,41,42	9.57
Preservación	1.1,1.2,1.4,1.6;2.1,2.2;3.1,3.2,3.3,3.4; 4.2,4.3;5.1,5.2,5.3,5.4;6.1,6.2;7.1; 8.2;10.2,10.5,10.6;12.1,12.2;15.2;16.1, 16.2,16.3;17.1,17.2,17.3,17.4,17.5	Tn:1,2,3,4,5,6,7,11,12,13,14,15,16,17,18,19,20,21,22,23,24,25,27,28,30,31,32, 33,34, Fo:1,2,3,4,5,6,7,8,9,10,11,12,13,14,15,16,17,18,19,20,21,22,23,24,25 Co:1,2,3,4,5,6,7,8,10,11,12,13,14,15,16 Ap:1,2,3,4,6,7,8,9,10,11,12,13 Pe:1,2,3,4,5,6,7,8,9,10,11,12,13,14,15,16,17,18,19,20,21,22,23,26,27,28,29,30, 31,32,33,34,35 If:1,3,6,8,16,18,21,22,29,35	43.86
Protección	1.1,1.6;2.1,2.2;3.1,3.2;4.2;5.2,5.3,5.4; 7.1;9.1;16.2;17.1	Aex:1,2,3,6,8,11,12,14,15,20,21,22,23,25,29,31,33 Co:9 Tn:26 If:23	1.41

### Sectores compatibles

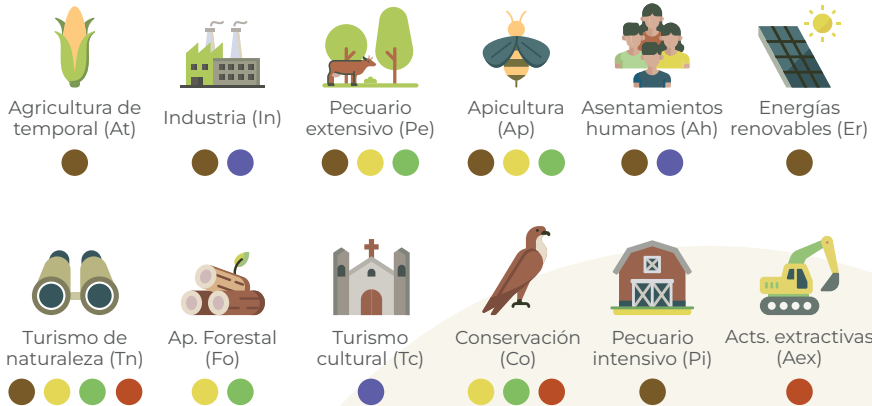

\*El uso de infraestructura (If) es compatible en todas las políticas.

### Problemáticas



## Uso de suelo y vegetación

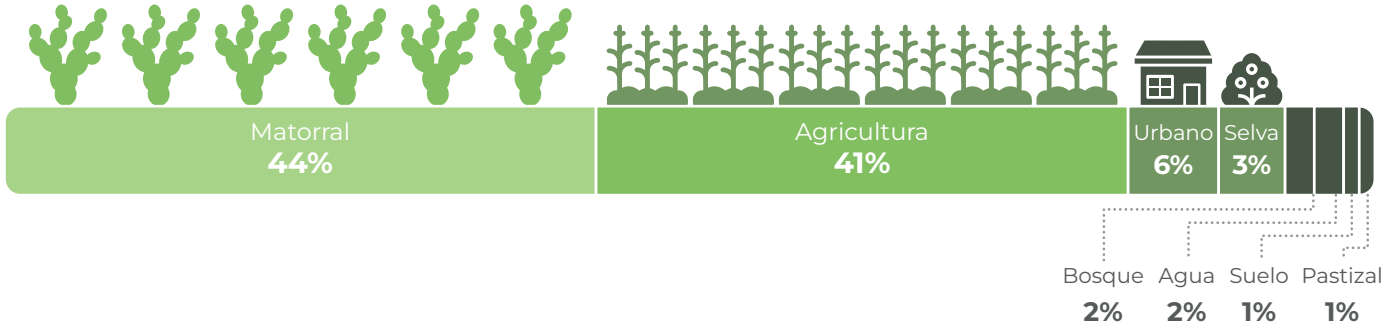

## Hidrología

### Disponibilidad

Superficial:  
Crítica

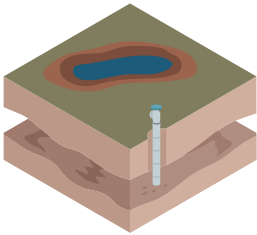

Subterránea:  
Nula

### Contaminación

Fuertemente  
contaminado

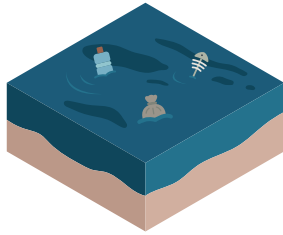

### Presión por extracción

Superficial:  
Muy alta

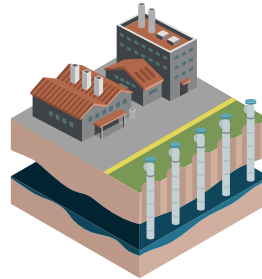

Subterránea:  
Muy alta

### Superficie de recarga

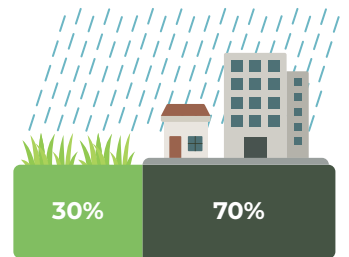

## Población



# UGA - LA015

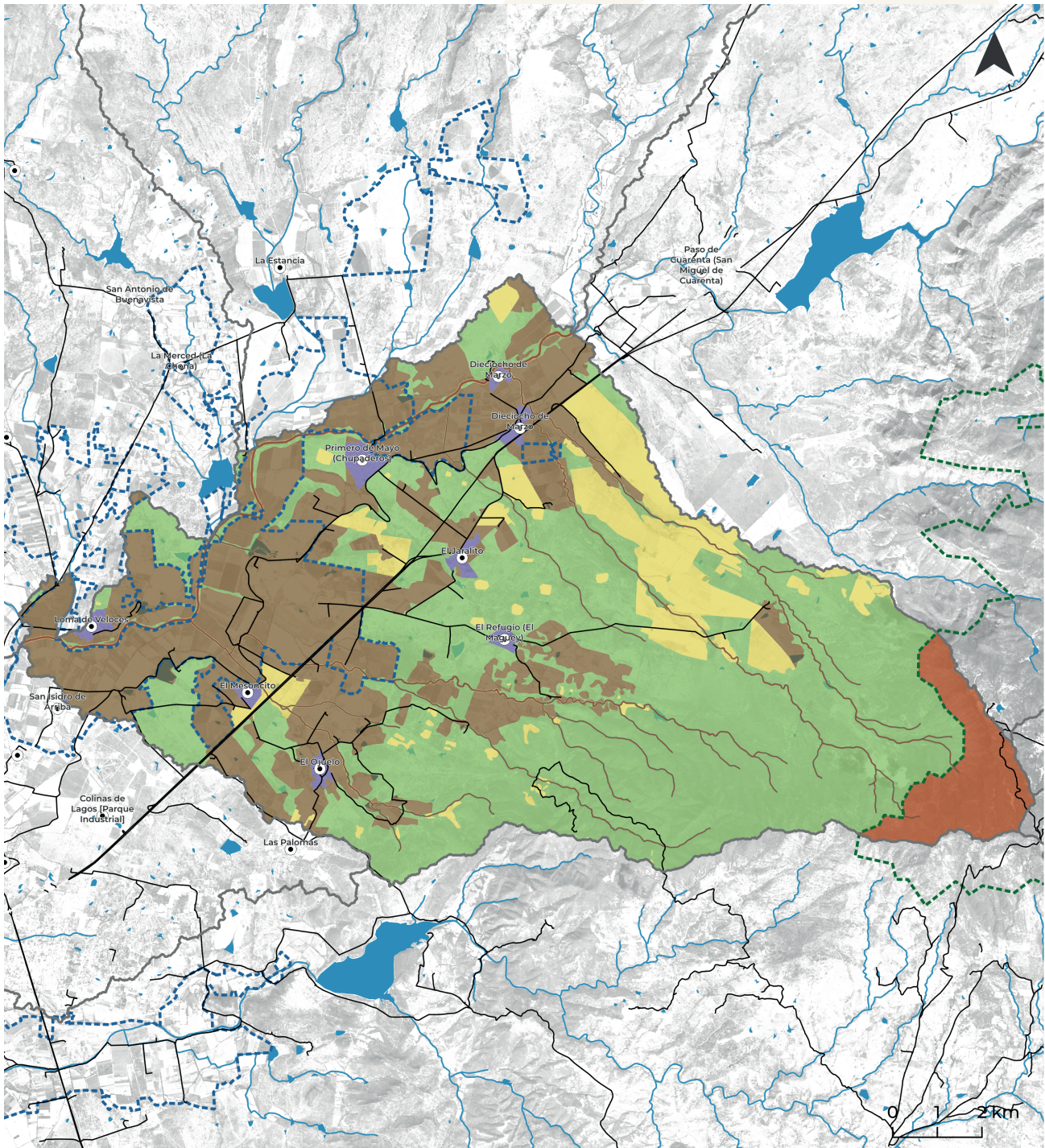

Datum: WGS84  
Proyección: UTM Z14 N

## Simbología

- |                      |                                |                                |
|----------------------|--------------------------------|--------------------------------|
| ◆ Cabecera municipal | ■ Cuerpo de agua               | ■ Política ambiental           |
| ● Localidad          | □ Límite UGA                   | ■ Aprovechamiento Agropecuario |
| — Red vial           | □ Límite municipal             | ■ Aprovechamiento Urbano       |
| — Río                | □ Área Natural Protegida       | ■ Preservación                 |
|                      | □ Zona de alta recarga hídrica | ■ Protección                   |
|                      |                                | ■ Restauración                 |

Política	Estrategias ecológicas	Criterios ecológicos	%
<b>Aprovechamiento Agropecuario</b>	1.1,1.2,1.4,1.5;2.1,2.2,3.1,3.2,3.3,3.4; 4.1,4.2,4.3;5.1,5.2,5.3,5.4;6.1,6.2;7.1; 8.1,8.2;9.1;10.1,10.2,10.3,10.4,10.5, 10.6,10.7;11.1,11.2,11.3;14.2,14.3,14.5; 15.2;16.3;17.1,17.2,17.3,17.4	<b>Pi:</b> 1,2,3,4,5,6,7,8,9,10,11,12,13,14,15,16,17,18,19,20,21,22,23,24,25,26 <b>Pe:</b> 1,2,3,4,5,6,7,8,9,10,11,13,14,15,17,18,19,20,21,22,23,24,25,26,28,29,30,31, 32,33,34,35 <b>At:</b> 1,2,3,4,5,6,7,8,9,11,12,13,14,15,16,17,18,19,20,21,22,23,24 <b>Ah:</b> 1,2,3,4,5,6,7,8,9,10,11,12,13,14,15,16,17,18,19,20,21,22 <b>Ac:</b> 1,2,3,4,5,6,7,10,12,13,14,15,16,17 <b>Ap:</b> 1,2,3,4,5,6,7,8,9,10,11,12,13 <b>Tn:</b> 1,2,3,5,6,7,9,10,11,12,14,15,16,17,18,19,20,21,22,23,24,25,28,29,30,31,32, 34,35,36 <b>In:</b> 2,3,4,6,7,8,9,10,11,12,13,14,15,16,18,20,21,22,23,24,25,26,27,28,29,30,31, 32,33,34,35 <b>If:</b> 1,2,3,4,5,6,7,8,9,10,11,12,13,14,15,16,17,18,19,20,21,22,23,24,25,26,27,28,29, 30,31,32,33,34,35,36,37,38,39,40,41,42	32.46
<b>Aprovechamiento Urbano</b>	1.2,1.5;3.2,3.3,3.4;4.1,4.2;5.1,5.2,5.3, 5.4;6.1;7.1;13.1,13.2,13.3;14.1,14.2,14.3, 14.4,14.5,14.6;15.1,15.2;16.1,16.2,16.3; 17.2,17.3,17.5	<b>If:</b> 1,2,3,4,5,6,7,8,9,10,11,16,17,18,19,20,21,22,24,25,26,27,28,30,32,33,34,35, 36,37,38,39,40,41,42 <b>Ah:</b> 1,2,3,4,5,6,7,8,9,10,11,12,13,14,15,16,17,18,19,20,22 <b>In:</b> 1,2,3,4,6,7,8,9,10,12,14,15,16,18,19,20,21,22,23,25,26,27 <b>Tc:</b> 1,2,3,4,5,6,7,8,9,10,11,12,13,14,15,16	1.41
<b>Restauración</b>	1.1,1.4,1.5,1.6;2.1,2.2;3.1,3.2,3.3,3.4; 4.1,4.2,4.3;5.1,5.2,5.3,5.4;6.1,6.2; 7.1;8.2;10.2,10.5,10.6;12.1,12.2;15.2; 16.2,16.3;17.1,17.2,17.3,17.4	<b>Pe:</b> 1,2,3,4,5,6,7,8,9,10,11,13,14,15,17,18,19,20,21,22,23,24,25,26,27,28,29,30, 31,32,33,34,35 <b>Tn:</b> 2,4,5,6,7,11,12,13,14,15,17,18,19,20,21,22,23,24,25,28,29,30,31,32,34,35,36 <b>Ap:</b> 1,2,3,4,5,6,7,8,9,10,11,12,13 <b>Fo:</b> 1,2,3,4,5,6,7,8,9,10,11,12,13,14,15,16,17,18,19,20,21,22,23,24,25 <b>Co:</b> 1,2,3,4,5,6,7,8,10,11,12,13,15,16 <b>If:</b> 1,3,6,7,8,9,11,16,17,18,19,21,24,25,26,27,28,29,30,31,32,34,35,36,37,39,40, 41,42	9.59
<b>Preservación</b>	1.1,1.2,1.4,1.6;2.1,2.2;3.1,3.2,3.3,3.4; 4.2,4.3;5.1,5.2,5.3,5.4;6.1,6.2;7.1; 8.2;10.2,10.5,10.6;12.1,12.2;15.2;16.1, 16.2,16.3;17.1,17.2,17.3,17.4,17.5	<b>Tn:</b> 1,2,3,4,5,6,7,11,12,13,14,16,17,18,19,20,21,22,23,24,25,27,28,30,31,32,33, 34,35 <b>Fo:</b> 1,2,3,6,7,8,9,10,11,12,14,15,16,17,20,21,22,23,24,25 <b>Co:</b> 1,2,3,4,5,6,7,8,10,11,12,14,15,16 <b>Ap:</b> 1,2,3,4,6,7,8,9,10,11,12,13 <b>Pe:</b> 1,2,3,4,5,6,7,8,9,10,11,12,13,14,15,16,17,18,19,20,21,22,23,26,27,28,29,30, 31,32,33,34,35 <b>If:</b> 1,3,6,7,8,16,17,18,21,22,29,35,40,42	49.95
<b>Protección</b>	1.1,1.5,1.6;2.1,2.2;3.1,3.2,3.3,3.4;4.2; 5.1,5.2,5.3,5.4;6.1;7.1;9.1;11.1,11.2; 12.1,12.2;16.1,16.2,16.3;17.1,17.2,17.3, 17.4,17.5	<b>Aex:</b> 1,2,3,6,8,11,12,14,15,20,21,22,23,25,29,31,33 <b>Co:</b> 9 <b>Tn:</b> 26 <b>If:</b> 23 <b>Ac:</b> 15 <b>Fo:</b> 26	6.59

### Sectores compatibles

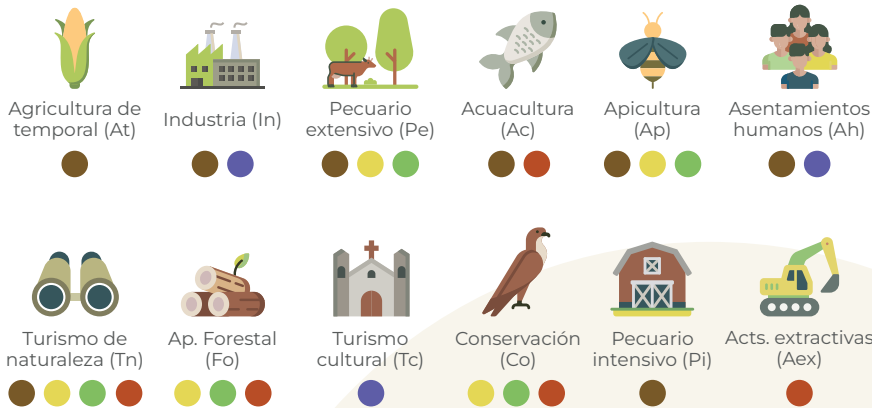

\*El uso de infraestructura (If) es compatible en todas las políticas.

### Problemáticas



## Uso de suelo y vegetación

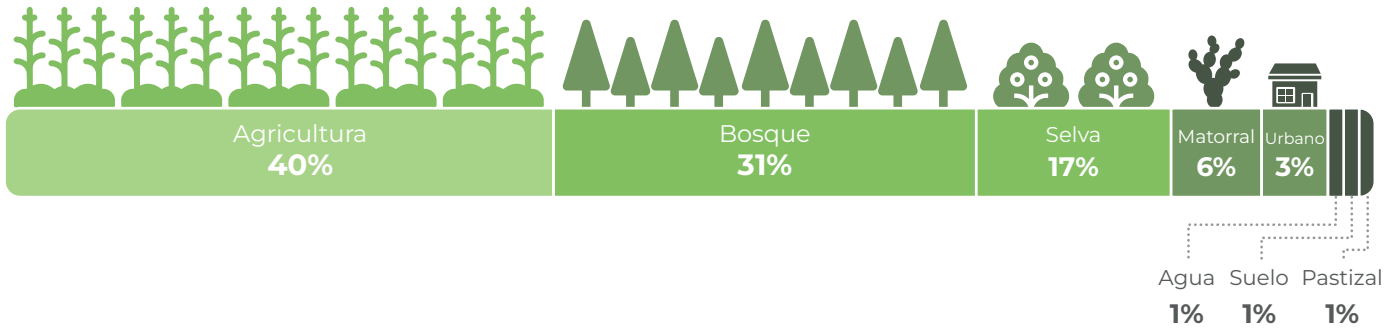

## Hidrología

### Disponibilidad

Superficial:  
Crítica

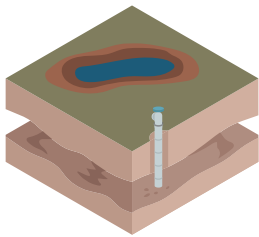

Subterránea:  
Nula

### Contaminación

Fuertemente  
contaminado

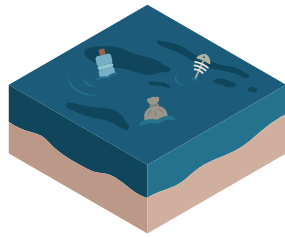

### Presión por extracción

Superficial:  
Muy alta

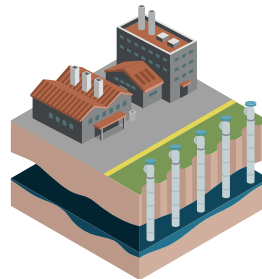

Subterránea:  
Muy alta

### Superficie de recarga

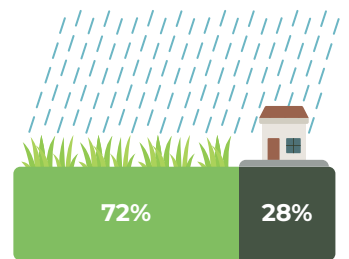

## Población

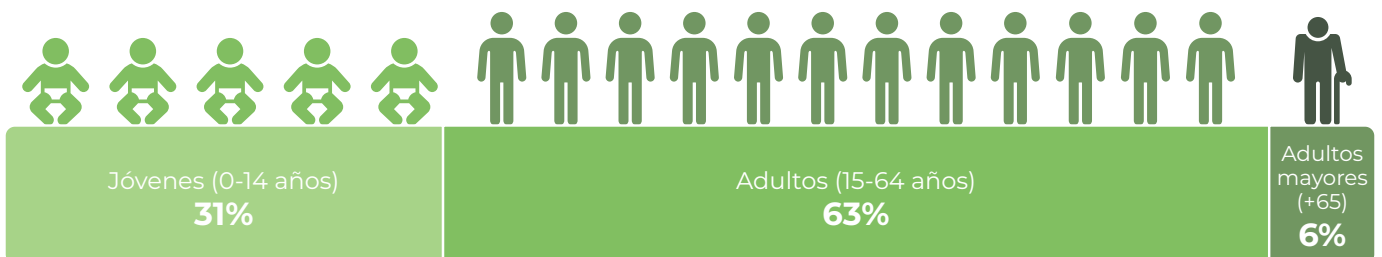

# UGA - LA016

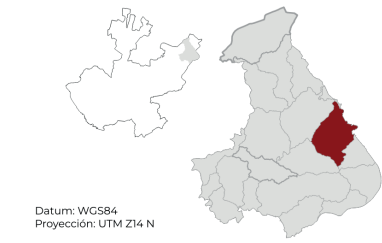
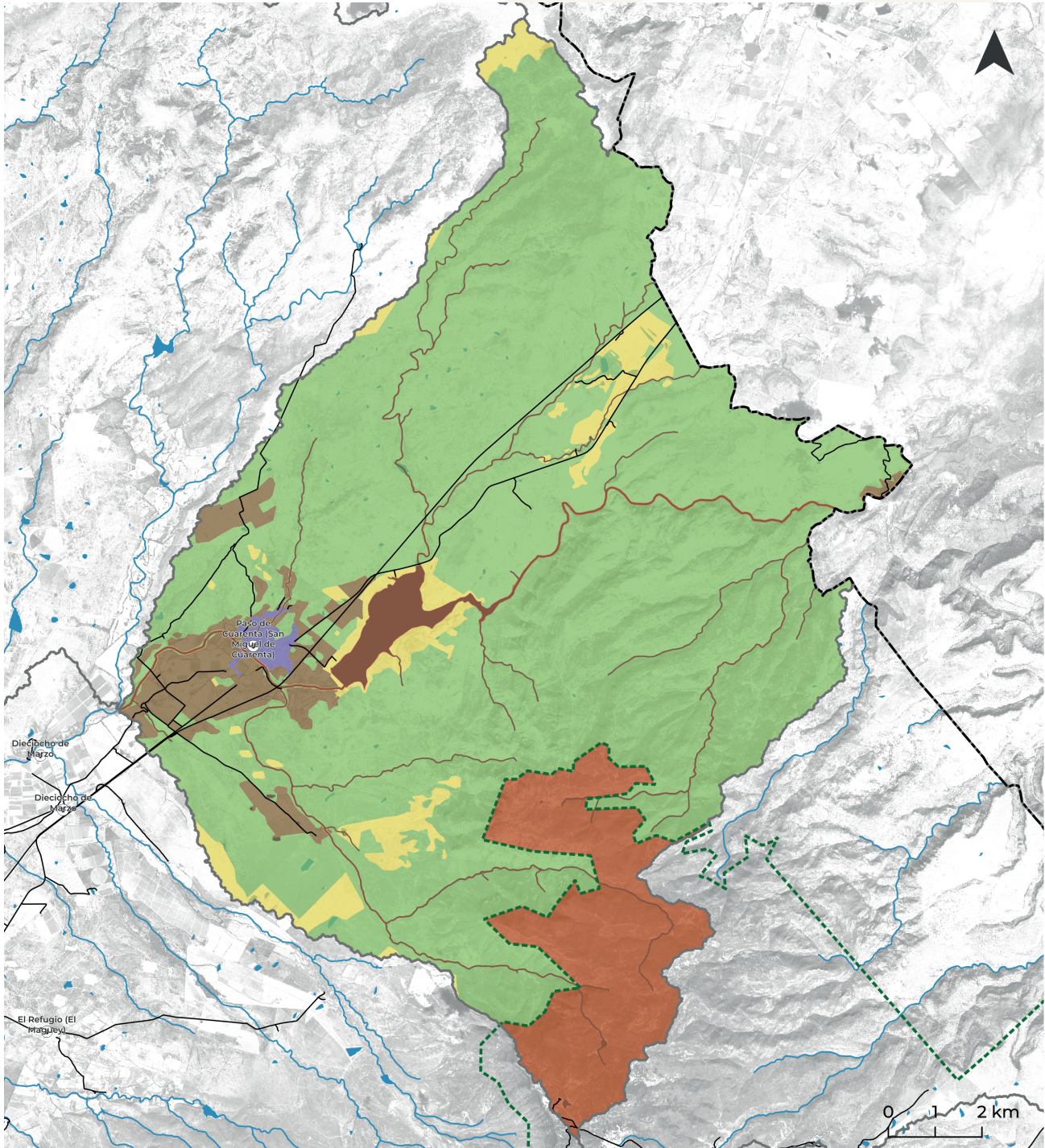

## Simbología

- |                      |                          |                                |
|----------------------|--------------------------|--------------------------------|
| ◆ Cabecera municipal | ■ Cuerpo de agua         | <b>Política ambiental</b>      |
| ● Localidad          | □ Límite UGA             | ■ Aprovechamiento Agropecuario |
| — Red vial           | □ Límite municipal       | ■ Aprovechamiento Urbano       |
| — Río                | □ Área Natural Protegida | ■ Preservación                 |
|                      |                          | ■ Protección                   |
|                      |                          | ■ Restauración                 |

Política	Estrategias ecológicas	Criterios ecológicos	%
<b>Aprovechamiento Agropecuario</b>	1.1,1.2,1.4,1.5;2.1,2.2;3.1,3.2,3.3,3.4;4.1,4.2,4.3;5.1,5.2,5.3,5.4;6.1,6.2;7.1;8.1,8.2;9.1;10.1,10.2,10.3;10.4,10.5,10.6,10.7;11.1,11.2,11.3;14.2,14.3,14.5;15.2;16.3;17.1,17.2,17.3,17.4	<b>At:</b> 1,2,3,4,5,6,7,8,9,10,11,12,13,14,15,16,17,18,19,20,21,22,23 <b>Pe:</b> 1,2,3,4,5,6,7,8,9,10,11,13,14,15,16,17,18,19,20,21,22,23,24,25,26,28,29,30,31,32,33,34,35 <b>Tn:</b> 1,2,3,5,6,7,9,10,11,12,14,15,16,17,18,19,20,21,22,23,24,25,28,29,30,31,32,34,35,36 <b>Ah:</b> 2,3,4,5,6,7,8,9,10,11,12,13,14,15,16,17,18,19,20,21,22 <b>Aex:</b> 1,3,4,5,6,7,8,9,10,11,12,13,14,15,16,17,18,19,20,21,22,23,24,25,26,27,29,30,31,32,33,34 <b>If:</b> 1,2,3,4,6,7,8,9,10,11,12,13,14,15,16,17,18,19,20,21,22,24,25,26,27,28,29,30,31,32,33,34,35,36,37,39,40,41,42 <b>Ap:</b> 1,2,3,4,6,7,8,9,10,12,13	4.92
<b>Aprovechamiento Urbano</b>	1.2,1.5;3.2,3.3,3.4;4.1,4.2;5.1,5.2,5.3,5.4;6.1;7.1;13.1,13.2,13.3;14.1,14.2,14.3,14.4,14.5,14.6;15.1,15.2;16.1,16.2,16.3;17.2,17.3,17.5	<b>If:</b> 1,2,3,4,5,6,7,8,9,10,11,16,17,18,19,20,21,22,24,25,26,27,28,30,32,33,34,35,36,37,38,39,40,41,42 <b>Ah:</b> 1,2,3,4,5,6,7,8,9,10,11,12,13,14,15,16,17,18,19,20,22 <b>Tc:</b> 1,2,3,4,5,6,7,8,9,10,11,12,13,14,15,16 <b>In:</b> 1,2,3,4,6,7,8,9,10,12,14,15,16,18,19,20,21,22,23,25,26,27	0.49
<b>Restauración</b>	1.1,1.4,1.5,1.6;2.1,2.2;3.1,3.2,3.3,3.4;4.1,4.2,4.3;5.1,5.2,5.3,5.4;6.1,6.2;7.1;8.2;10.2,10.5,10.6;12.1,12.2;15.2;16.2,16.3;17.1,17.2,17.3,17.4	<b>Pe:</b> 1,2,3,4,5,6,7,8,9,10,11,13,14,15,16,17,18,19,20,21,22,23,24,25,26,27,28,29,30,31,32,33,34,35 <b>Tn:</b> 1,2,3,4,5,6,7,11,12,13,14,15,16,17,18,19,20,21,22,23,24,25,28,29,30,31,32,33,34,35,36 <b>Fo:</b> 1,2,3,4,5,6,7,8,9,10,11,12,13,14,15,16,17,19,20,21,22,23,24,25 <b>Co:</b> 1,2,3,4,5,6,7,8,10,11,12,13,15,16 <b>Ap:</b> 1,2,3,4,5,6,7,8,9,10,11,12,13 <b>If:</b> 1,3,4,6,7,8,9,10,11,16,17,18,19,21,22,24,25,26,27,28,29,30,31,32,33,34,35,36,37,39,40,41,42	5.14
<b>Preservación</b>	1.1,1.2,1.4,1.6;2.1,2.2;3.1,3.2,3.3,3.4;4.2,4.3;5.1,5.2,5.3,5.4;6.1,6.2;7.1;8.2;10.2,10.5,10.6;12.1,12.2;15.2;16.1,16.2,16.3;17.1,17.2,17.3,17.4,17.5	<b>Tn:</b> 1,2,3,4,5,6,7,11,12,13,14,15,16,17,18,19,20,21,22,23,24,25,27,28,30,31,32,33,34,35 <b>Fo:</b> 1,2,3,4,5,6,7,8,9,10,11,12,13,14,15,16,17,18,19,20,21,22,23,24,25 <b>Co:</b> 1,2,3,4,5,6,7,8,10,11,12,13,14,15,16 <b>Ap:</b> 1,2,3,4,6,7,8,9,10,11,12,13 <b>Pe:</b> 1,2,3,4,5,6,7,8,9,10,11,12,13,14,15,16,17,18,19,20,21,22,23,26,27,28,29,30,31,32,33,34,35 <b>If:</b> 1,3,6,8,16,18,21,22,29,35	76.02
<b>Protección</b>	1.1,1.5,1.6;2.1,2.2;3.1,3.2,3.3,3.4;4.2;5.1,5.2,5.3,5.4;6.1;7.1;9.1;11.1,11.2;12.1,12.2;16.1,16.2,16.3;17.1,17.2,17.3,17.4,17.5	<b>Aex:</b> 1,2,3,6,8,11,12,14,15,20,21,22,23,25,29,31,33 <b>Co:</b> 9 <b>Tn:</b> 26 <b>If:</b> 23 <b>Ac:</b> 15 <b>Fo:</b> 26	13.43

### Sectores compatibles

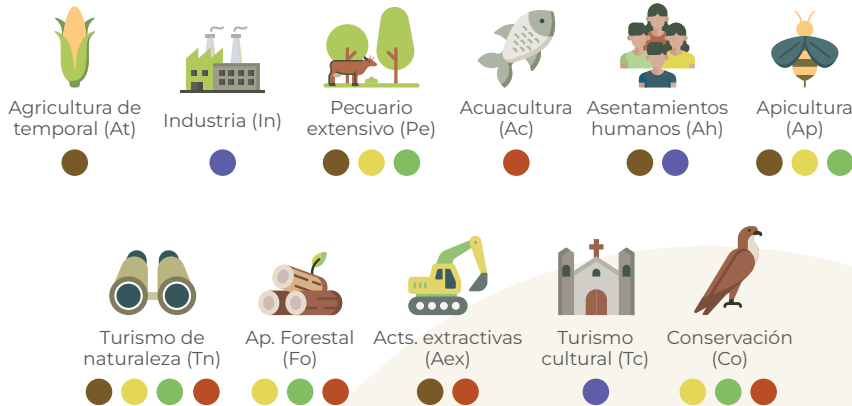

\*El uso de infraestructura (If) es compatible en todas las políticas.

### Problemáticas



## Uso de suelo y vegetación



## Hidrología

### Disponibilidad

Superficial:  
Crítica

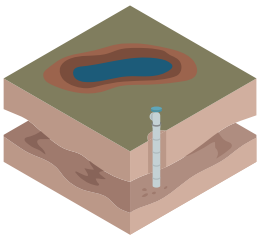

Subterránea:  
Nula

### Contaminación

No contaminado

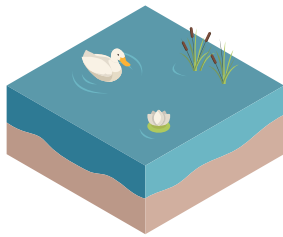

### Presión por extracción

Superficial:  
Muy alta

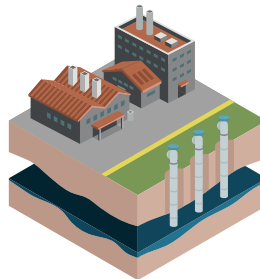

Subterránea:  
Media

### Superficie de recarga

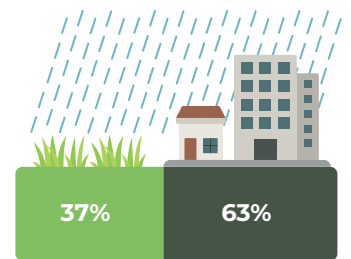

## Población



# UGA - LA017

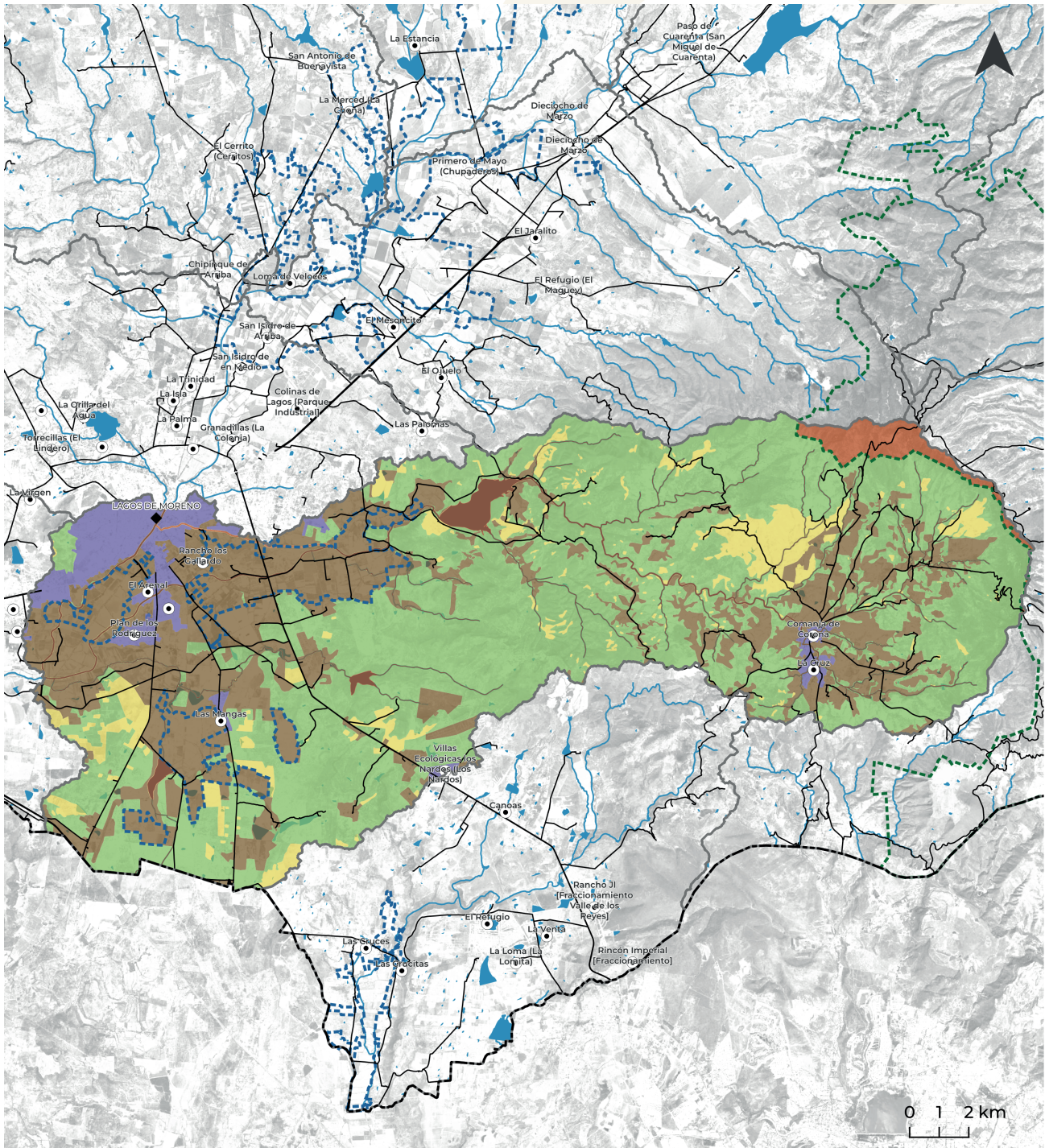

Datum: WGS84  
Proyección: UTM Z14 N

## Simbología

- |                      |                                |                                |
|----------------------|--------------------------------|--------------------------------|
| ◆ Cabecera municipal | ■ Cuerpo de agua               | ■ Política ambiental           |
| ● Localidad          | □ Límite UGA                   | ■ Aprovechamiento Agropecuario |
| — Red vial           | □ Límite municipal             | ■ Aprovechamiento Urbano       |
| — Río                | □ Área Natural Protegida       | ■ Preservación                 |
|                      | □ Zona de alta recarga hídrica | ■ Protección                   |
|                      |                                | ■ Restauración                 |



## Uso de suelo y vegetación



## Hidrología

### Disponibilidad

Superficial:  
Crítica

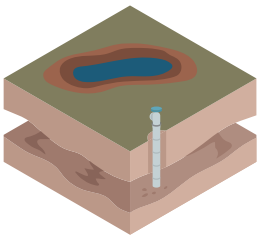

Subterránea:  
Nula

### Contaminación

Contaminado

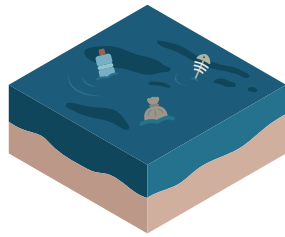

### Presión por extracción

Superficial:  
Muy alta

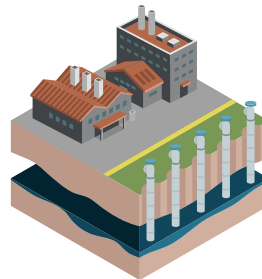

Subterránea:  
Muy alta

### Superficie de recarga

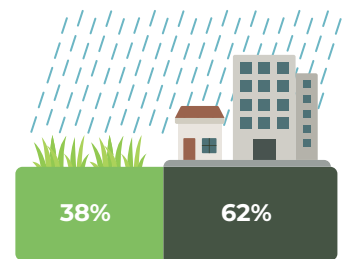

## Población



Jóvenes (0-14 años)  
28%



Adultos (15-64 años)  
65%



Adultos mayores (+65)  
7%

# UGA - LA018

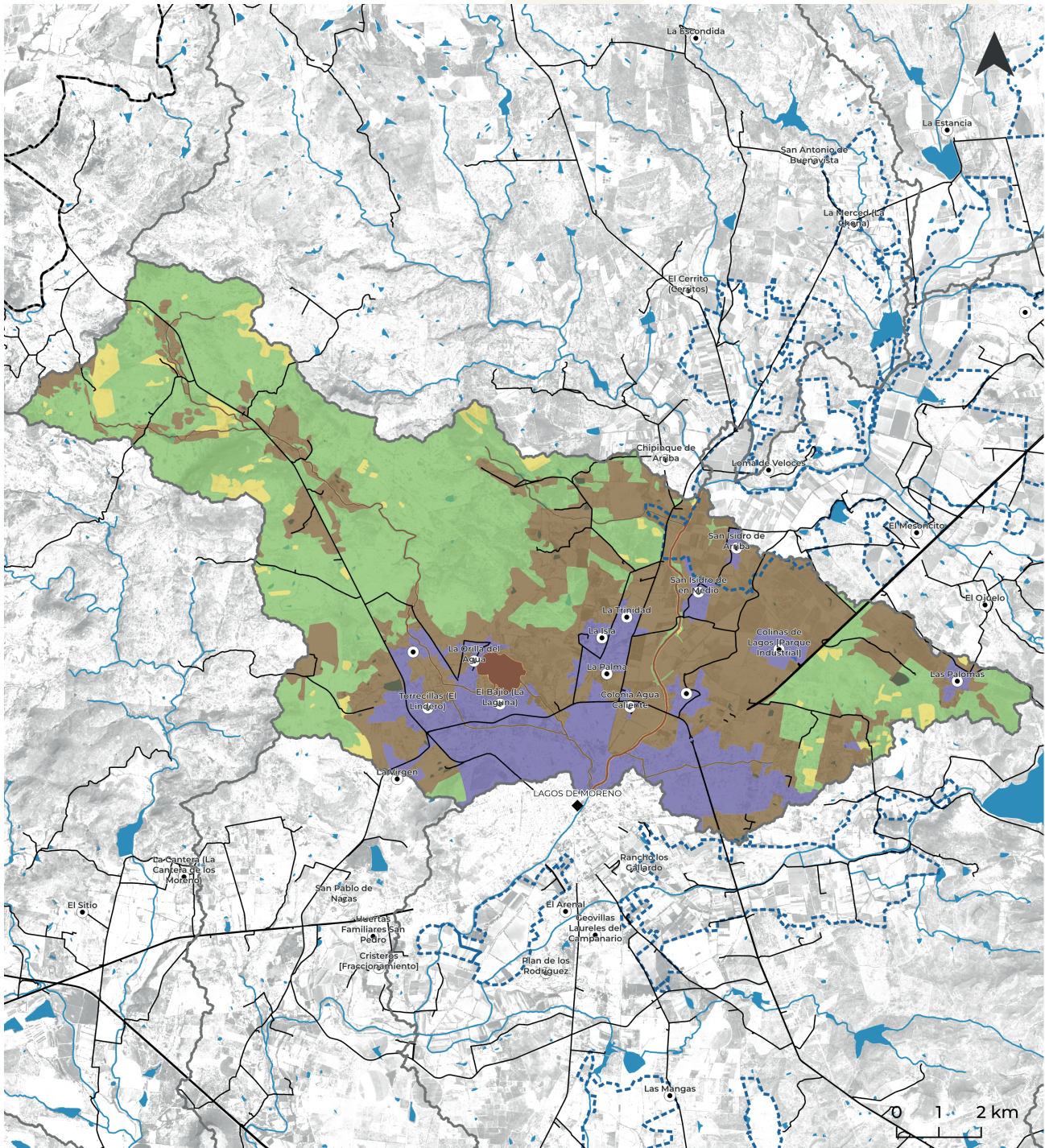

Datum: WGS84  
Proyección: UTM Z14 N

## Simbología

- |                      |                                |                                |
|----------------------|--------------------------------|--------------------------------|
| ◆ Cabecera municipal | ■ Cuerpo de agua               | <b>Política ambiental</b>      |
| ● Localidad          | □ Límite UGA                   | ■ Aprovechamiento Agropecuario |
| — Red vial           | ⋯ Límite municipal             | ■ Aprovechamiento Urbano       |
| — Río                | ⋯ Zona de alta recarga hídrica | ■ Preservación                 |
|                      |                                | ■ Protección                   |
|                      |                                | ■ Restauración                 |

Política	Estrategias ecológicas	Criterios ecológicos	%
<b>Aprovechamiento Agropecuario</b>	1.1,1.2,1.4,1.5;2.1,2.2;3.1,3.2,3.3,3.4;4.1,4.2,4.3;5.1,5.2,5.3,5.4;6.1,6.2;7.1;8.1,8.2;10.1,10.2,10.3,10.4,10.5,10.6,10.7;14.2,14.3,14.5;15.2;16.2,16.3;17.1,17.2,17.3,17.4,17.5	<b>Ah:</b> 1,2,3,4,5,6,7,8,9,10,11,12,13,14,15,16,17,18,19,20,21,22,23,24,25,26,27 <b>Pe:</b> 1,2,3,4,5,6,7,8,9,10,11,13,14,15,16,17,18,19,20,21,22,23,24,25,26,27,28,29,30,31,32,33,34,35 <b>At:</b> 1,2,3,4,5,6,7,8,9,10,11,12,13,14,15,16,17,18,19,20,21,22,23,24 <b>Ac:</b> 1,2,3,4,5,6,7,8,9,10,11,12,13,14 <b>Ap:</b> 1,2,3,4,5,6,7,8,9,10,11,12,13 <b>In:</b> 2,3,4,6,7,8,9,10,11,12,13,14,15,16,18,20,21,22,23,24,25,26,27,28,29,30,31,32,33,34,35 <b>Pi:</b> 1,2,3,4,5,6,7,8,9,10,11,12,13,14,15,16,17,18,19,20,21,22,23,24,25,26 <b>If:</b> 1,2,3,4,5,6,7,8,9,10,11,12,13,14,15,16,17,18,19,20,21,22,23,24,25,26,27,28,29,30,31,32,33,34,35,36,37,38,39,40,41,42 <b>Tn:</b> 1,2,3,5,6,7,9,10,11,12,14,15,16,17,18,19,20,21,22,23,24,25,28,29,30,31,32,34,35,36	<b>34.21</b>
<b>Aprovechamiento Urbano</b>	1.2,1.5;3.2,3.3,3.4;4.1,4.2;5.1,5.2,5.3,5.4;6.1;7.1;13.1,13.2,13.3;14.1,14.2,14.3,14.4,14.5,14.6;15.1,15.2;16.1,16.2,16.3;17.2,17.3,17.5	<b>If:</b> 1,2,3,4,5,6,7,8,9,10,11,16,17,18,19,20,21,22,24,25,26,27,28,30,32,33,34,35,36,37,38,39,40,41,42 <b>Ah:</b> 1,2,3,4,5,6,7,8,9,10,11,12,13,14,15,16,17,18,19,20,22 <b>In:</b> 1,2,3,4,6,7,8,9,10,12,14,15,16,18,19,20,21,22,23,25,26,27 <b>Tc:</b> 1,2,3,4,5,6,7,8,9,10,11,12,13,14,15,16	<b>15.73</b>
<b>Restauración</b>	1.1,1.4,1.5,1.6;2.1,2.2;3.1,3.2,3.3,3.4;4.1,4.2,4.3;5.1,5.2,5.3,5.4;6.1,6.2;7.1;8.2;10.2,10.5,10.6;12.1,12.2;15.2;16.2,16.3;17.1,17.2,17.3,17.4	<b>Pe:</b> 1,2,3,4,5,6,7,8,9,10,11,12,13,14,15,17,18,19,20,21,22,23,24,25,27,28,29,30,31,32,33,34,35 <b>At:</b> 1,2,3,4,5,6,7,9,12,13,14,15,16,17,18,20,21,22,23 <b>Tn:</b> 2,3,5,6,7,11,12,13,14,15,17,18,19,20,21,22,23,24,25,28,29,30,31,32,34,35,36 <b>Fo:</b> 1,2,3,4,5,6,7,8,9,10,11,12,13,14,15,16,17,18,19,20,21,22,23,24,25 <b>Co:</b> 1,2,3,4,5,6,7,10,11,12,13,15,16 <b>Ap:</b> 1,2,3,4,5,6,7,8,9,10,11,12,13 <b>If:</b> 1,3,6,7,8,9,11,16,17,18,19,21,24,25,26,27,28,29,30,31,32,34,35,36,37,39,40,41,42	<b>3.68</b>
<b>Preservación</b>	1.1,1.2,1.4,1.6;2.1,2.2;3.1,3.2,3.3,3.4;4.1,4.2,4.3;5.1,5.2,5.3,5.4;6.1,6.2;7.1;8.2;10.2,10.5,10.6;12.1,12.2;15.2;16.1,16.2,16.3;17.1,17.2,17.3,17.4,17.5	<b>Tn:</b> 1,2,3,4,5,6,7,11,12,13,14,16,17,18,19,20,21,22,23,24,25,26,27,28,30,31,32,33,34,35 <b>Fo:</b> 1,2,3,4,5,6,7,8,9,10,11,12,13,14,15,16,17,19,20,21,22,23,24,25 <b>Co:</b> 1,2,3,4,5,6,7,8,10,11,12,13,15,16 <b>Ap:</b> 1,2,3,4,6,7,8,9,10,11,12,13 <b>Pe:</b> 1,2,3,4,5,6,7,8,9,10,11,12,13,14,15,16,17,18,19,20,21,22,23,26,27,28,29,30,31,32,33,34,35 <b>If:</b> 1,3,6,7,8,16,17,18,21,22,29,35,40,42	<b>44.63</b>
<b>Protección</b>	1.1,1.6;2.1,2.2;3.1,3.2;4.2;5.2,5.3,5.4;7.1;9.1;11.1,11.2;16.2;17.1	<b>Aex:</b> 1,2,3,6,8,11,12,14,15,20,21,22,23,25,29,31,33 <b>Co:</b> 9 <b>Tn:</b> 26 <b>If:</b> 23 <b>Ac:</b> 15	<b>1.75</b>

### Sectores compatibles

### Problemáticas

**Agricultura de temporal (At)**  
**Industria (In)**  
**Pecuario extensivo (Pe)**  
**Acuicultura (Ac)**  
**Apicultura (Ap)**  
**Asentamientos humanos (Ah)**  
**Turismo de naturaleza (Tn)**  
**Ap. Forestal (Fo)**  
**Turismo cultural (Tc)**  
**Conservación (Co)**  
**Pecuario intensivo (Pi)**  
**Acts. extractivas (Aex)**

**Riesgos antrópicos**  
**Fragmentación de la vegetación**  
**Inundaciones**  
**Contaminación del aire**  
**Falta de conectividad**

\*El uso de infraestructura (If) es compatible en todas las políticas.

## Uso de suelo y vegetación

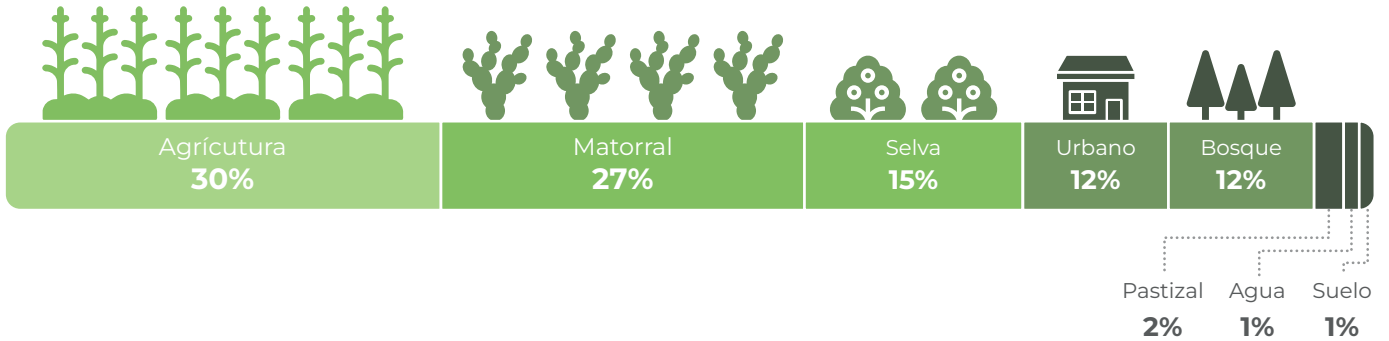

## Hidrología



## Población



# UGA - LA019

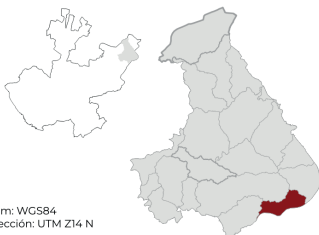
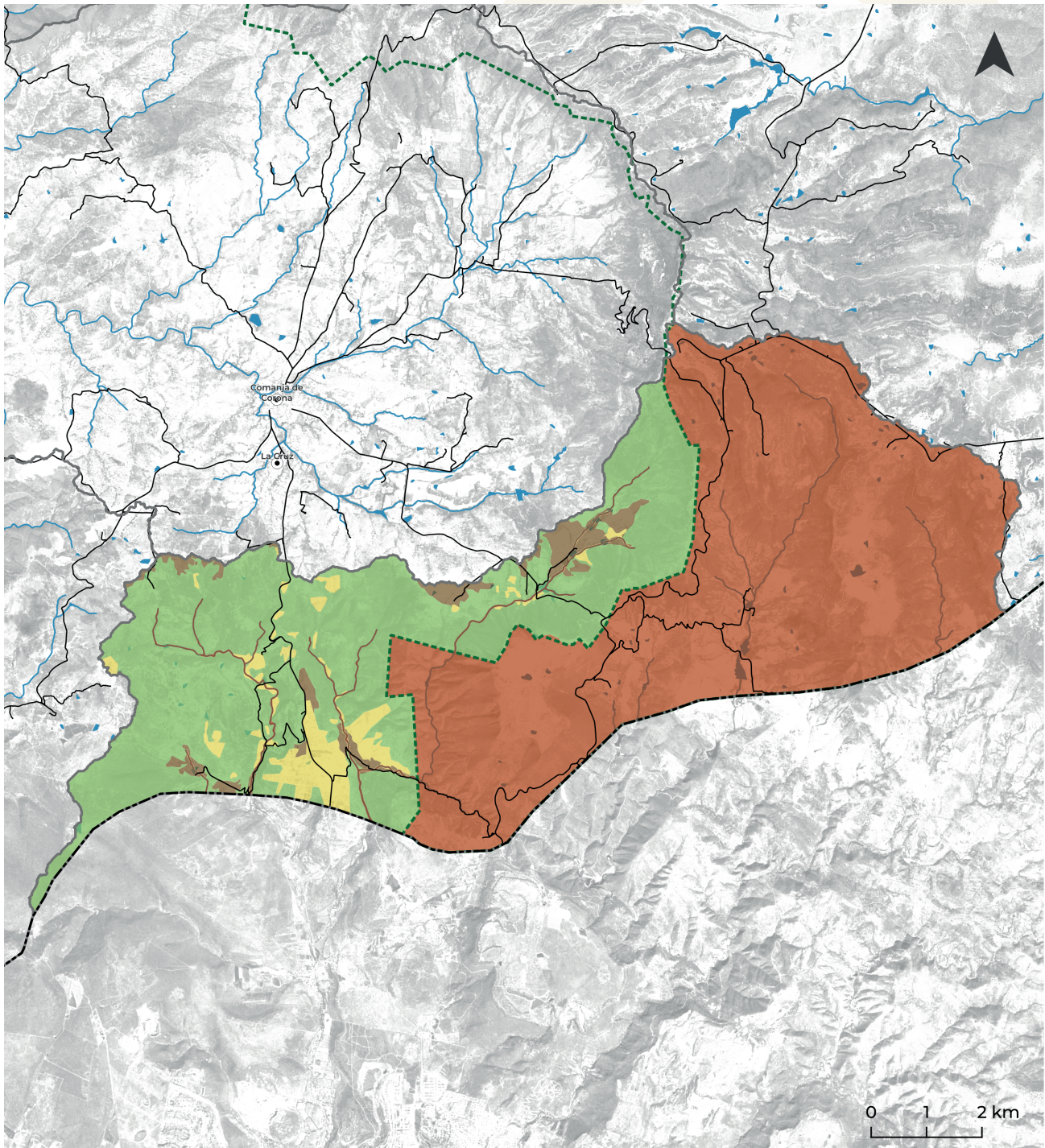

Datum: WGS84  
Proyección: UTM Z14 N

## Simbología

- |                      |                          |                                |
|----------------------|--------------------------|--------------------------------|
| ◆ Cabecera municipal | ■ Cuerpo de agua         | <b>Política ambiental</b>      |
| ● Localidad          | □ Límite UGA             | ■ Aprovechamiento Agropecuario |
| — Red vial           | □ Límite municipal       | ■ Preservación                 |
| — Río                | □ Área Natural Protegida | ■ Protección                   |
|                      |                          | ■ Restauración                 |

Política	Estrategias ecológicas	Criterios ecológicos	%
Aprovechamiento Agropecuario	1.1,1.2,1.4,1.5;2.1,2.2;3.1,3.2,3.3,3.4;4.1,4.2,4.3;5.1,5.2,5.3,5.4;6.1,6.2;7.1;8.1,8.2;10.1,10.2,10.3,10.4,10.5,10.6,10.7;15.2;16.3;17.1,17.2,17.3,17.4	At:1,3,4,5,6,7,8,9,10,11,12,13,14,15,16,17,18,19,20,21,22,23,24 Pe:1,2,3,4,5,6,7,8,9,10,11,13,14,15,16,17,18,19,20,21,22,23,24,25,26,28,29,30,31,32,33,34,35 Tn:1,2,3,5,6,7,9,10,11,12,14,15,16,17,18,19,20,21,22,23,24,25,28,29,30,31,32,34,35,36 Ap:1,2,3,4,5,6,7,8,9,10,11,12,13 If:1,2,3,4,6,7,8,9,10,11,12,13,14,15,16,17,18,19,20,21,22,24,25,26,27,28,29,30,31,32,33,34,35,36,37,39,40,41,42 Ah:2,3,4,5,6,7,8,9,10,11,12,13,14,15,16,17,18,19,20,21,22	2.77
Aprovechamiento Urbano	N/A	N/A	N/A
Restauración	1.1,1.4,1.5,1.6;2.1,2.2;3.1,3.2,3.3,3.4;4.1,4.2,4.3;5.1,5.2,5.3,5.4;6.1,6.2;7.1;8.2;10.2,10.5,10.6;12.1,12.2;15.2;16.2,16.3;17.1,17.2,17.3,17.4	Pe:1,2,3,4,5,6,7,8,9,10,11,12,13,14,15,16,17,18,19,20,21,22,23,24,25,26,27,28,29,30,31,32,33,34,35 Ap:1,2,3,4,5,6,7,8,9,10,11,12,13 Fo:1,2,3,4,5,6,7,8,9,10,11,12,13,14,15,16,17,18,19,20,21,22,23,24,25 Tn:2,4,5,6,7,11,12,13,14,15,17,18,19,20,21,22,23,24,25,28,29,30,31,32,34,35,36 Co:1,2,3,4,5,6,7,8,10,11,12,13,14,15,16 If:1,3,6,7,8,9,11,16,17,18,19,21,24,25,26,27,28,29,30,31,32,34,35,36,37,39,40,41,42	3.60
Preservación	1.1,1.2,1.4,1.6;2.1,2.2;3.1,3.2,3.3,3.4;4.2,4.3;5.1,5.2,5.3,5.4;6.1,6.2;7.1;8.2;10.2,10.5,10.6;12.1,12.2;15.2;16.1,16.2,16.3;17.1,17.2,17.3,17.4,17.5	Tn:1,3,4,6,7,11,12,13,14,16,17,18,19,20,21,22,23,24,25,27,28,30,31,32,33,34,35 Fo:1,2,3,4,5,6,7,8,9,10,11,12,13,14,15,16,17,19,20,21,22,23,24,25 Co:1,2,3,4,5,6,7,8,10,11,12,13,14,15,16 Ap:1,2,3,4,6,7,8,9,10,12,13 Pe:1,2,3,4,5,6,7,8,9,10,11,12,13,14,15,16,17,18,19,20,21,22,23,26,27,28,29,30,31,32,33,34,35 If:1,3,6,7,16,17,18,21,22,35,40,42	36.16
Protección	1.1,1.5,1.6;2.1,2.2;3.1,3.2,3.3,3.4;4.2;5.1,5.2,5.3,5.4;6.1;7.1;9.1;12.1,12.2;16.1,16.2,16.3;17.1,17.2,17.3,17.4,17.5	Aex:1,2,3,6,8,11,12,14,15,20,21,22,23,25,29,31,33 Co:9 Tn:26 If:23 Fo:26	57.47

### Sectores compatibles





Agricultura de temporal (At)







Pecuario extensivo (Pe)







Apicultura (Ap)







Asentamientos humanos (Ah)







Turismo de naturaleza (Tn)







Ap. Forestal (Fo)





Conservación (Co)





Acts. extractivas (Aex)



\*El uso de infraestructura (If) es compatible en todas las políticas.

### Problemáticas



Fragmentación de la vegetación



Deslaves

## Uso de suelo y vegetación

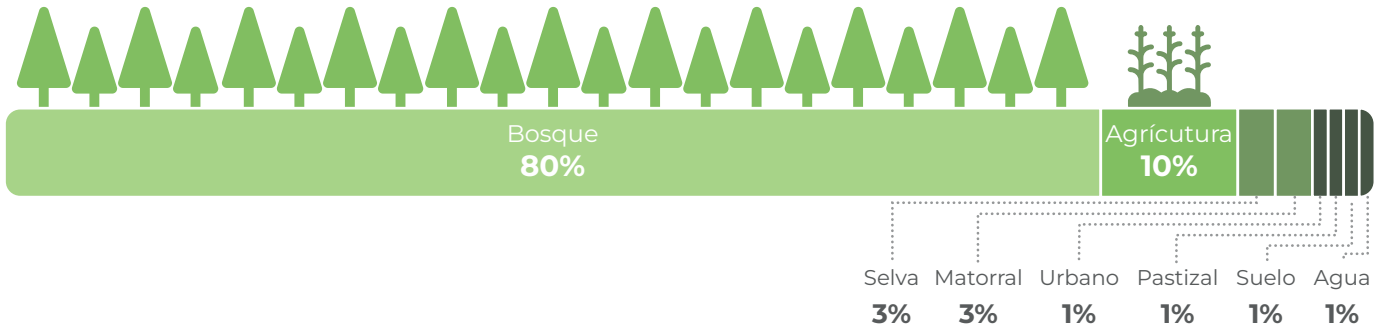

## Hidrología

### Disponibilidad

Superficial:  
Nula

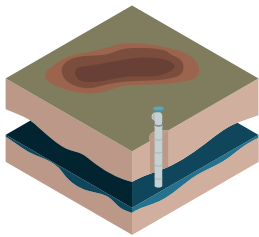

Subterránea:  
Medio

### Contaminación

No contaminado

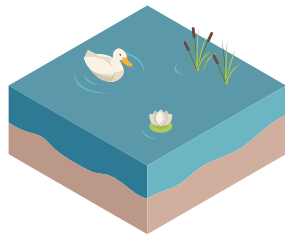

### Presión por extracción

Superficial:  
Muy alta

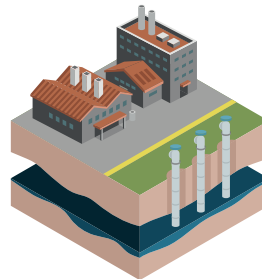

Subterránea:  
Media

### Superficie de recarga

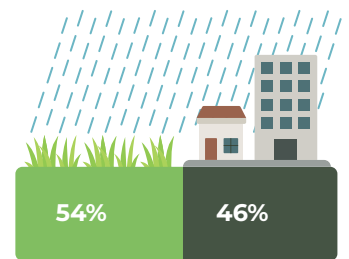

## Población



Jóvenes (0-14 años)  
**31%**



Adultos (15-64 años)  
**62%**



Adultos mayores (+65)  
**7%**

# UGA - LA020

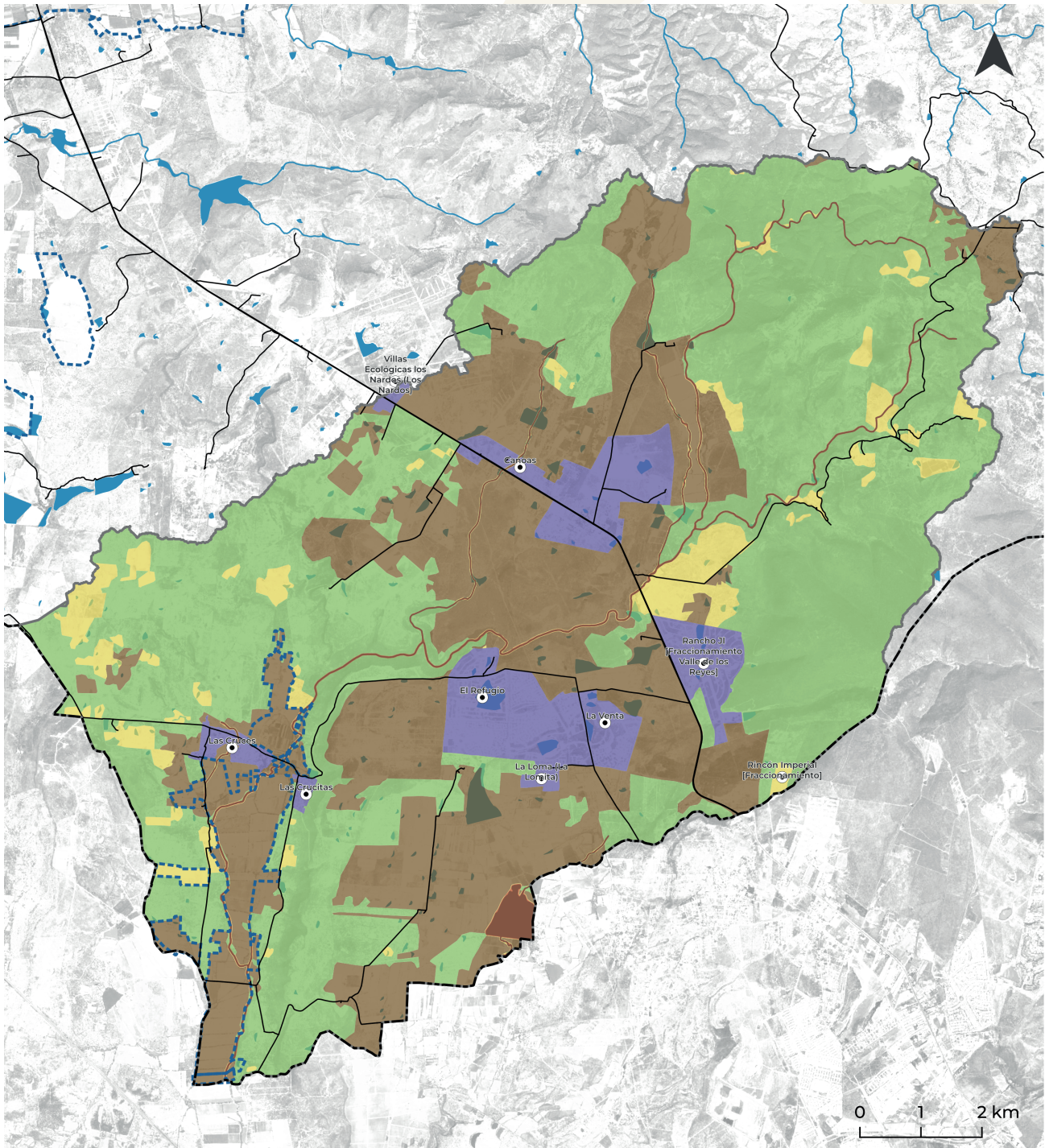

Datum: WGS84  
Proyección: UTM Z14 N

## Simbología

- |                      |                                |                                |
|----------------------|--------------------------------|--------------------------------|
| ◆ Cabecera municipal | ■ Cuerpo de agua               | ■ Política ambiental           |
| ● Localidad          | □ Límite UGA                   | ■ Aprovechamiento Agropecuario |
| — Red vial           | □ Límite municipal             | ■ Aprovechamiento Urbano       |
| — Río                | □ Zona de alta recarga hídrica | ■ Preservación                 |
|                      |                                | ■ Protección                   |
|                      |                                | ■ Restauración                 |

Política	Estrategias ecológicas	Criterios ecológicos	%
<b>Aprovechamiento Agropecuario</b>	1.1,1.2,1.4,1.5;2.1,2.2;3.1,3.2,3.3,3.4; 4.1,4.2,4.3;5.1,5.2,5.3,5.4;6.1,6.2;7.1; 8.1,8.2;9.1;10.1,10.2,10.3,10.4,10.5, 10.6,10.7;11.1,11.2,11.3;14.2,14.3,14.5; 15.2;16.3;17.1,17.2,17.3,17.4	<b>Ah:</b> 1,2,3,4,5,6,7,8,9,10,11,12,13,14,15,16,17,18,19,20,21,22,23,24,25,26,27 <b>At:</b> 1,2,3,4,5,6,7,8,9,10,11,12,13,14,15,16,17,18,19,20,21,22,23,24 <b>Pe:</b> 1,2,3,4,5,6,7,8,9,10,11,13,14,15,16, 17,18,19, 20,21,22,23,24,25,26,28,29,30,31,32,33,34,35 <b>Pi:</b> 1,2,3,4,5,6,7,8,9,10,11,12,13,14,15,16,17,18,19,20,21,22,23,24,25,26 <b>Aex:</b> 1,3,4,5,6,7,8,9,10,11,12,13,14,15,16,17,18,19,20,21,22,23,24,25,26,27,29, 30,31,32,33,34 <b>Tn:</b> 1,2,3,5,6,7,9,10,11,12,14,15,16,17,18,19,20,21,22,23,24,25,28,29,30,31,32, 34,35,36 <b>Ap:</b> 1,2,3,4,5,6,7,8,9,10,11,12,13 <b>Ac:</b> 1,2,3,4,5,6,7,10,12,13,14 <b>If:</b> 1,2,3,4,6,7,8,9,10,11,12,13,14,15,16,17,18,19,20,21,22,24,25,26,27,28,29,30, 31,32,33,34,35,36,37,39,40,41,42 <b>Ar:</b> 1,2,3,4,5,6,7,8,9,10,11,12,13,14,15,16,17,18,19,20,21,22,23,24,25,26	<b>33.44</b>
<b>Aprovechamiento Urbano</b>	1.2,1.5;3.2,3.3,3.4;4.1,4.2;5.1,5.2,5.3, 5.4;6.1;7.1;13.1,13.2,13.3;14.1,14.2,14.3, 14.4,14.5,14.6;15.1,15.2;16.1,16.2,16.3; 17.2,17.3,17.5	<b>If:</b> 1,2,3,4,5,6,7,8,9,10,11,16,17,18,19,20,21,22,24,25,26,27,28,30,32,33,34,35, 36,37,38,39,40,41,42 <b>Ah:</b> 1,2,3,4,5,6,7,8,9,10,11,12,13,14,15,16,17,18,19,20,22 <b>Tc:</b> 1,2,3,4,5,6,7,8,9,10,11,12,13,14,15,16 <b>In:</b> 1,2,3,4,6,7,8,9,10,12,14,15,16,18,19,20,21,22,23,25,26,27	<b>7.34</b>
<b>Restauración</b>	1.1,1.4,1.5,1.6;2.1,2.2;3.1,3.2,3.3,3.4; 4.1,4.2,4.3;5.1,5.2,5.3,5.4;6.1,6.2; 7.1;8.2;10.2,10.5,10.6;12.1,12.2;15.2; 16.2,16.3;17.1,17.2,17.3,17.4	<b>Pe:</b> 1,2,3,4,5,6,7,8,9,10,11,12,13,14,15,16,17,18,19,20,21,22,23,24,25,26,27,28, 29,30,31,32,33,34,35 <b>Ap:</b> 1,2,3,4,5,6,7,8,9,10,11,12,13 <b>Fo:</b> 1,2,3,4,5,6,7,8,9,10,11,12,13,14,15,16,17,18,19,20,21,22,23,24,25 <b>Tn:</b> 2,4,5,6,7,11,12,13,14,15,17,18,19,20,21,22,23,24,25,28,29,30,31,32,34,35,36 <b>Co:</b> 1,2,3,4,5,6,7,8,10,11,12,13,14,15,16 <b>If:</b> 1,3,6,7,8,9,11,16,17,18,19,21,24,25,26,27,28,29,30,31,32,34,35,36,37,39,40, 41,42	<b>4.81</b>
<b>Preservación</b>	1.1,1.2,1.4,1.6;2.1,2.2;3.1,3.2,3.3,3.4; 4.2,4.3,5.1,5.2,5.3,5.4;6.1,6.2;7.1; 8.2;10.2,10.5,10.6;12.1,12.2;15.2;16.1, 16.2,16.3;17.1,17.2,17.3,17.4,17.5	<b>Tn:</b> 2,3,4,5,6,7,8,11,12,13,14,15,17,18,19,20,21,22,23,25,28,29,30,31,32,33,34, 35,36 <b>Fo:</b> 1,2,3,4,5,6,7,8,9,10,11,12,13,14,15,16,17,19,20,21,22,23,24,25 <b>Co:</b> 1,2,3,4,5,6,7,8,10,11,12,13,14,15,16 <b>Ap:</b> 1,2,3,4,5,6,7,8,9,10,11,12,13 <b>Pe:</b> 1,2,3,4,5,6,7,8,9,10,11,12,13,14,15,16,17,18,19,20,21,22,23,26,27,28,29,30,31, 32,33,34,35 <b>If:</b> 1,3,4,5,6,7,8,9,11,16,17,18,19,20,21,22,24,25,26,27,28,29,30,32,34,35,36,37, 39,40,41,42	<b>52.89</b>
<b>Protección</b>	1.1,1.6;2.1,2.2;3.1,3.2,4.2;5.2,5.3,5.4; 7.1;9.1;11.1,11.2;16.2;17.1	<b>Aex:</b> 1,2,3,6,8,11,12,14,15,20,21,22,23,25,29,31,33 <b>Co:</b> 9 <b>Tn:</b> 26 <b>If:</b> 23 <b>Ac:</b> 15	<b>1.51</b>

### Sectores compatibles

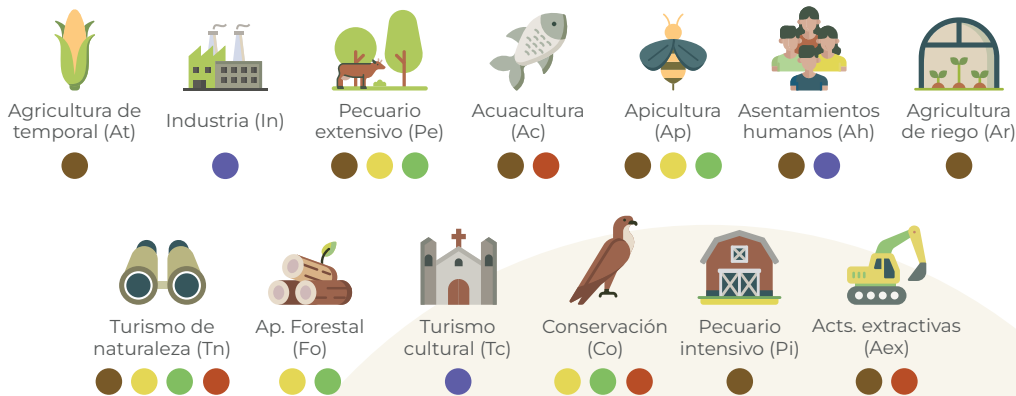

\*El uso de infraestructura (If) es compatible en todas las políticas.

### Problemáticas



## Uso de suelo y vegetación

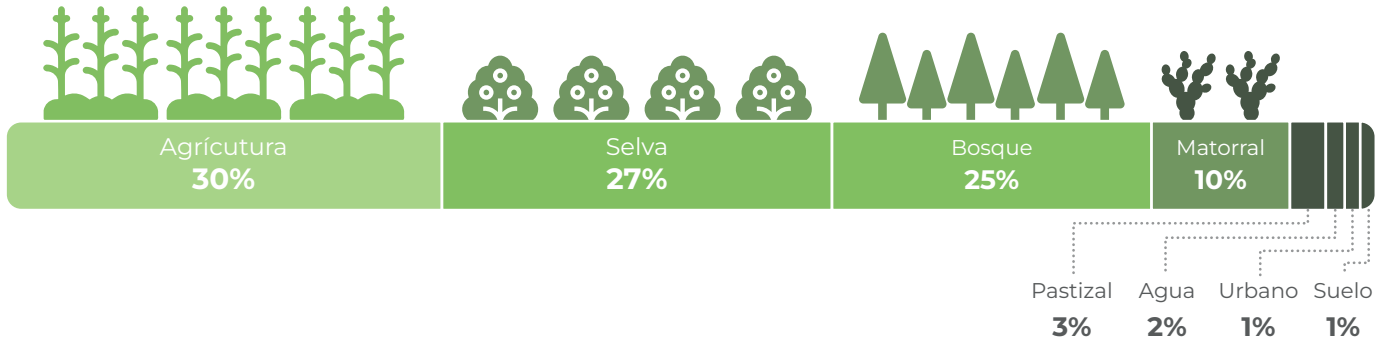

## Hidrología

### Disponibilidad

Superficial:  
Nula

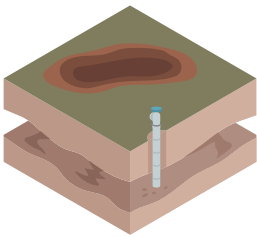

Subterránea:  
Nula

### Contaminación

No contaminado

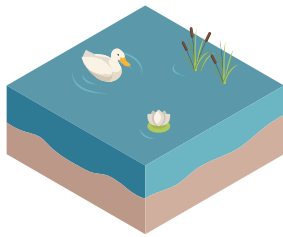

### Presión por extracción

Superficial:  
Muy alta

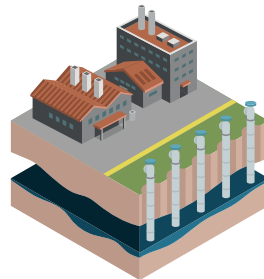

Subterránea:  
Muy alta

### Superficie de recarga

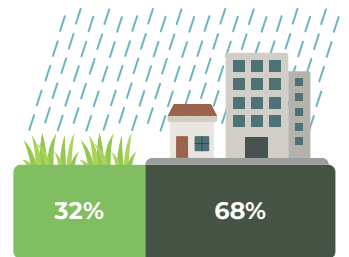

## Población



Jóvenes (0-14 años)  
31%



Adultos (15-64 años)  
60%



Adultos mayores (+65)  
9%